

Sources: Land Use Land Cover & Hillshade provided by VCGI (2002); Statewide datasets provided by VCGI: Roads by VTrans (2013); NRCS Soils by NRCS (2008); Streams & Waterbodies by VHD (2010), County and Town Boundaries by VCGI (2012), Provided by TRC: Conceptual Project Alignment (2015)

- NECPL Proposed Alignment (TRC)
- Roads
- Streams (VHD)
- ▭ Town Boundary (VCGI)
- ▭ Sheet Outline
- ▭ County Boundary (VCGI)
- Waterbody (VHD)

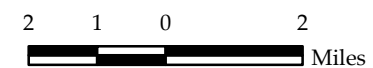

**TDI - NECPL Project
Overland Component
Grand Isle, Rutland, &
Windsor Counties, VT
Natural Resource Map Series Index**

December 2, 2014
Updated: July 31, 2015





Type = A
 State Rank = S2
 State Listed =
 Federal Rank =
 type = r
 State RaType = C
 State Rank = S4
 FedState Listed = N/A
 Federal Rank =

Sources: Provided by VCGI: Background Imagery (2007-2013);
 Roads by VTrans (2012); Streams & Waterbodies by VHD
 (2010), VSWI Wetlands by ANR (2013), Deer Wintering Area
 by ANR (2013), County and Town Boundaries by VCGI (2012);
 Bear Crossing & Feeding Data by VT Fish & Wildlife (2001).
 Provided by TRC: Contours (2014), Conceptual Project
 Alignment (2015), VTrans ROW (2014), Parcel Boundaries
 (2009-2013) 100-year flood & Floodway compiled by TRC from
 FEMA (2014), Wetland & Stream Delineations by TRC & VHB
 (2014); Bat tree, Natural Community and RTE data assessments
 completed by Arrowwood Environmental (2014); FEH provided
 by VTDEC (2014); River Corridors by VHB (2015)

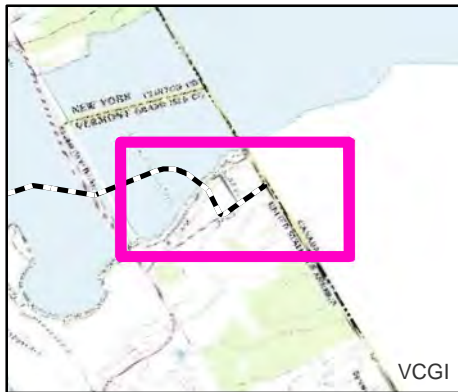

- | | | | |
|--|--|--|---|
| <ul style="list-style-type: none"> NECPL Proposed Overland Alignment (TRC) Horizontal Directional Drilling (HDD); Lake HDD Jack and Bore Terrestrial Cable (Trenching) Project Parcel Parcel Boundary Study Area Approximate Study Area Sheet Outline | <ul style="list-style-type: none"> Proposed Class II Wetland (TRC/VHB) Proposed Class III Wetland (TRC/VHB) Proposed 50' Class II Wetland Buffer (VHB) Approximate Stream (TRC/VHB) Delineated Stream (TRC/VHB) RTE Plants (AE) Natural Resource Buffer (VHB) Potential Bat Tree (AE) Natural Community (AE) Uncommon (S3) Plants (AE) Deer Wintering Area (AE) | <ul style="list-style-type: none"> NHI Element Occurrence (VTFW) RTEs Significant Natural Community Bear Crossing (VTFW) Bear Feeding (VTFW) Deer Wintering Area (ANR) VSWI Wetland (ANR) Named VHD Stream (VCGI) Unnamed VHD Stream (VCGI) | <ul style="list-style-type: none"> Floodway (FEMA) 100 year floodplain (FEMA) FEH (VTDEC) River Corridor (VHB) Waterbody (VHD) Town Boundary (VCGI) Country Boundary (VCGI) Road (VTrans) 50 Ft. Contour 10 Ft. Contour |
|--|--|--|---|



**TDI - NECPL Project
 Overland Component
 Grand Isle, Rutland, &
 Windsor Counties, VT
 Natural Resource Map Series**

Sheet Number 1 of 51
 December 2, 2014
 Updated: July 31, 2015

400 200 0 400
 Feet

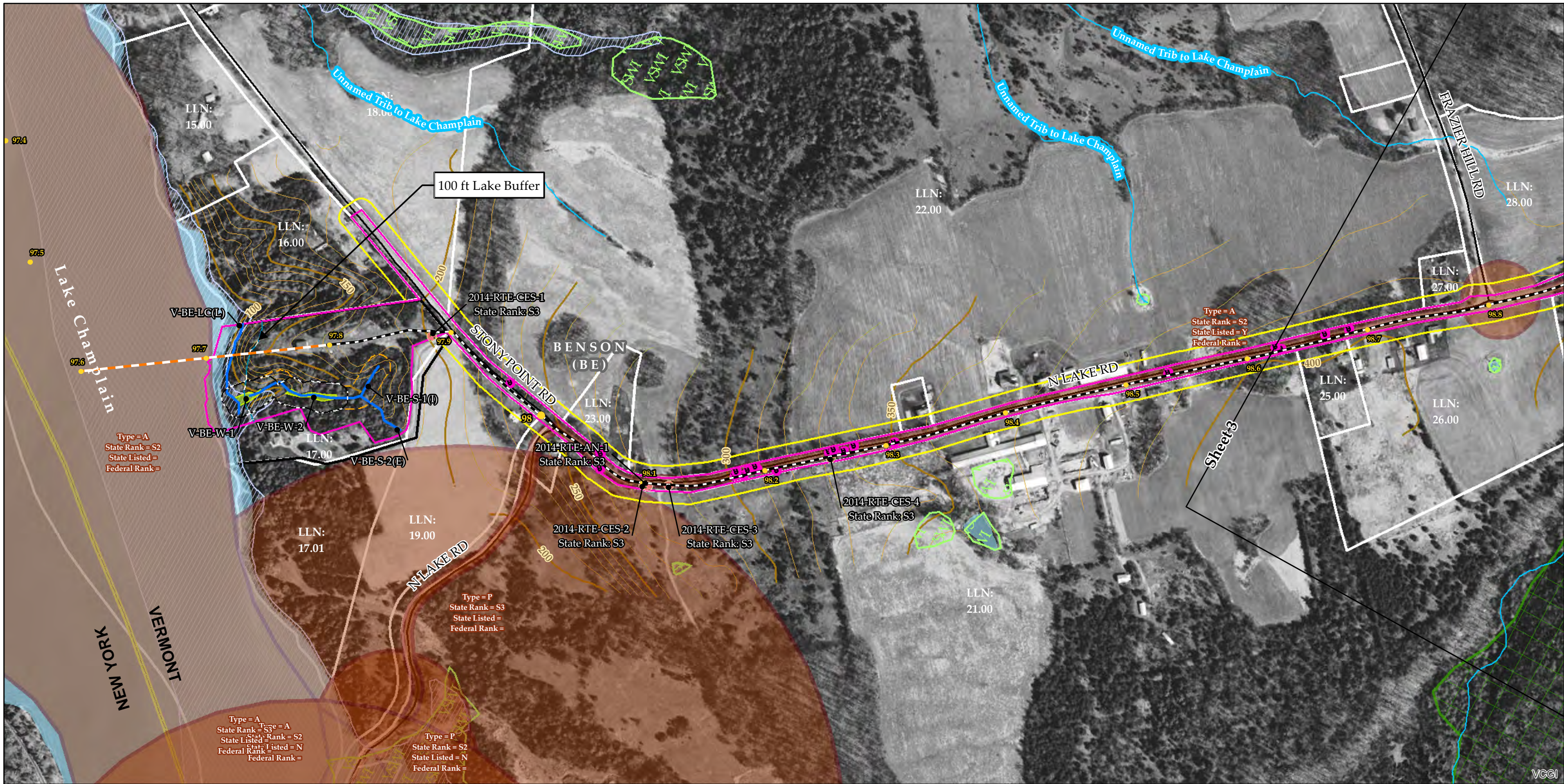

Sources: Provided by VCGI: Background Imagery (2007-2013); Roads by VTrans (2012); Streams & Waterbodies by VHD (2010), VSWI Wetlands by ANR (2013), Deer Wintering Area by ANR (2013), County and Town Boundaries by VCGI (2012); Bear Crossing & Feeding Data by VT Fish & Wildlife (2001).
 Provided by TRC: Contours (2014), Conceptual Project Alignment (2015), VTrans ROW (2014), Parcel Boundaries (2009-2013) 100-year flood & Floodway compiled by TRC from FEMA (2014), Wetland & Stream Delineations by TRC & VHB (2014); Bat tree, Natural Community and RTE data assessments completed by Arrowwood Environmental (2014); FEH provided by VTDEC (2014); River Corridors by VHB (2015)

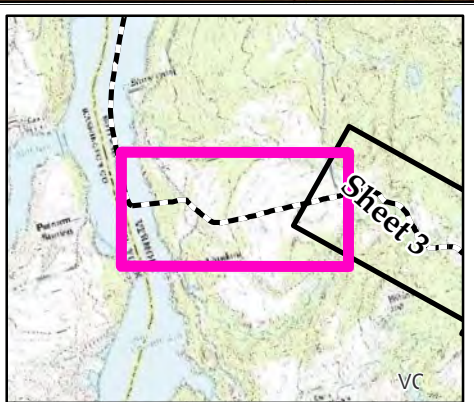

<ul style="list-style-type: none"> NECPL Proposed Overland Alignment (TRC) Horizontal Directional Drilling (HDD); Lake HDD Jack and Bore Terrestrial Cable (Trenching) Project Parcel Parcel Boundary Study Area Approximate Study Area Sheet Outline 	<ul style="list-style-type: none"> Proposed Class II Wetland (TRC/VHB) Proposed Class III Wetland (TRC/VHB) Proposed 50' Class II Wetland Buffer (VHB) Approximate Stream (TRC/VHB) Delineated Stream (TRC/VHB) RTE Plants (AE) Natural Resource Buffer (VHB) Potential Bat Tree (AE) Natural Community (AE) Uncommon (S3) Plants (AE) Deer Wintering Area (AE) 	<ul style="list-style-type: none"> NHI Element Occurrence (VTFW) RTEs Significant Natural Community Bear Crossing (VTFW) Bear Feeding (VTFW) Deer Wintering Area (ANR) VSWI Wetland (ANR) Named VHD Stream (VCGI) Unnamed VHD Stream (VCGI) Floodway (FEMA) 100 year floodplain (FEMA) FEH (VTDEC) River Corridor (VHB) Waterbody (VHD) Town Boundary (VCGI) Country Boundary (VCGI) Road (VTrans) 50 Ft. Contour 10 Ft. Contour
--	--	---

TDI - NECPL Project Overland Component Grand Isle, Rutland, & Windsor Counties, VT Natural Resource Map Series

Sheet Number 2 of 51
 December 2, 2014
 Updated: July 31, 2015

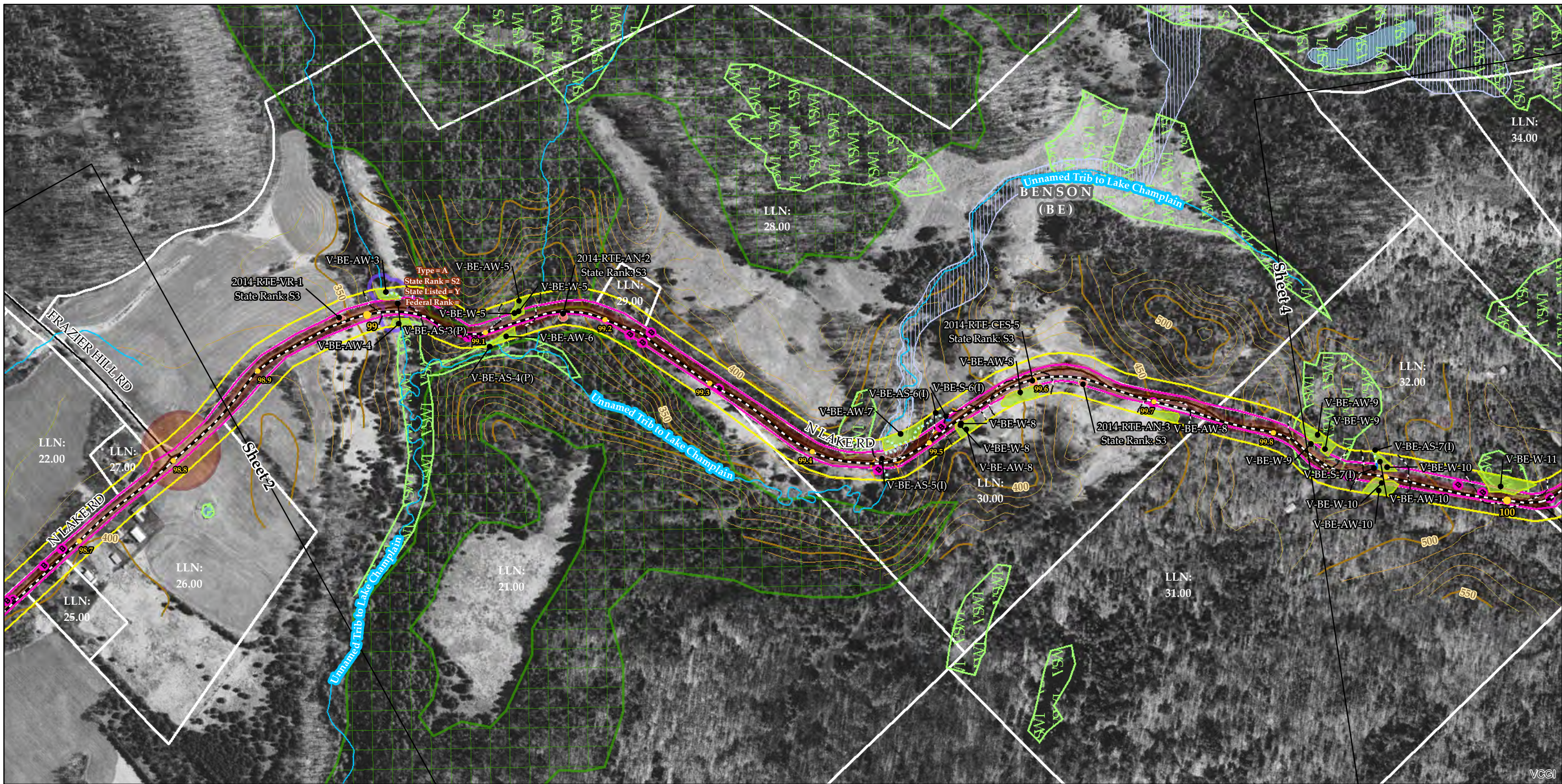

Sources: Provided by VCGI: Background Imagery (2007-2013); Roads by VTrans (2012); Streams & Waterbodies by VHD (2010), VSWI Wetlands by ANR (2013), Deer Wintering Area by ANR (2013), County and Town Boundaries by VCGI (2012); Bear Crossing & Feeding Data by VT Fish & Wildlife (2001). Provided by TRC: Contours (2014), Conceptual Project Alignment (2015), VTrans ROW (2014), Parcel Boundaries (2009-2013) 100-year flood & Floodway compiled by TRC from FEMA (2014), Wetland & Stream Delineations by TRC & VHB (2014); Bat tree, Natural Community and RTE data assessments completed by Arrowwood Environmental (2014); FEH provided by VTDEC (2014); River Corridors by VHB (2015)

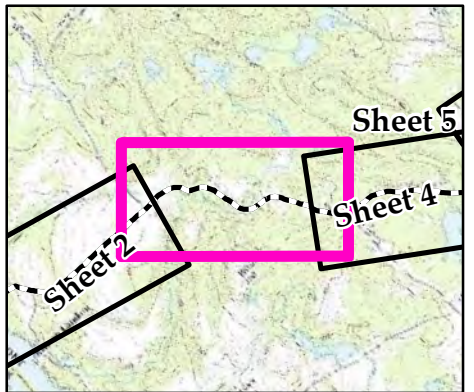

<p>NECPL Proposed Overland Alignment (TRC)</p> <ul style="list-style-type: none"> Horizontal Directional Drilling (HDD); Lake HDD Jack and Bore Terrestrial Cable (Trenching) Project Parcel Parcel Boundary Study Area Approximate Study Area Sheet Outline 	<ul style="list-style-type: none"> Proposed Class II Wetland (TRC/VHB) Proposed Class III Wetland (TRC/VHB) Proposed 50' Class II Wetland Buffer (VHB) Approximate Stream (TRC/VHB) Delineated Stream (TRC/VHB) RTE Plants (AE) Natural Resource Buffer (VHB) Potential Bat Tree (AE) Natural Community (AE) Uncommon (S3) Plants (AE) Deer Wintering Area (AE) 	<p>NHI Element Occurrence (VTFW)</p> <ul style="list-style-type: none"> RTEs Significant Natural Community Bear Crossing (VTFW) Bear Feeding (VTFW) Deer Wintering Area (ANR) VSWI Wetland (ANR) Named VHD Stream (VCGI) Unnamed VHD Stream (VCGI) 	<ul style="list-style-type: none"> Floodway (FEMA) 100 year floodplain (FEMA) FEH (VTDEC) River Corridor (VHB) Waterbody (VHD) Town Boundary (VCGI) Country Boundary (VCGI) Road (VTrans) 50 Ft. Contour 10 Ft. Contour
--	--	--	---

TDI - NECPL Project Overland Component Grand Isle, Rutland, & Windsor Counties, VT Natural Resource Map Series

Sheet Number 3 of 51

December 2, 2014
Updated: July 31, 2015

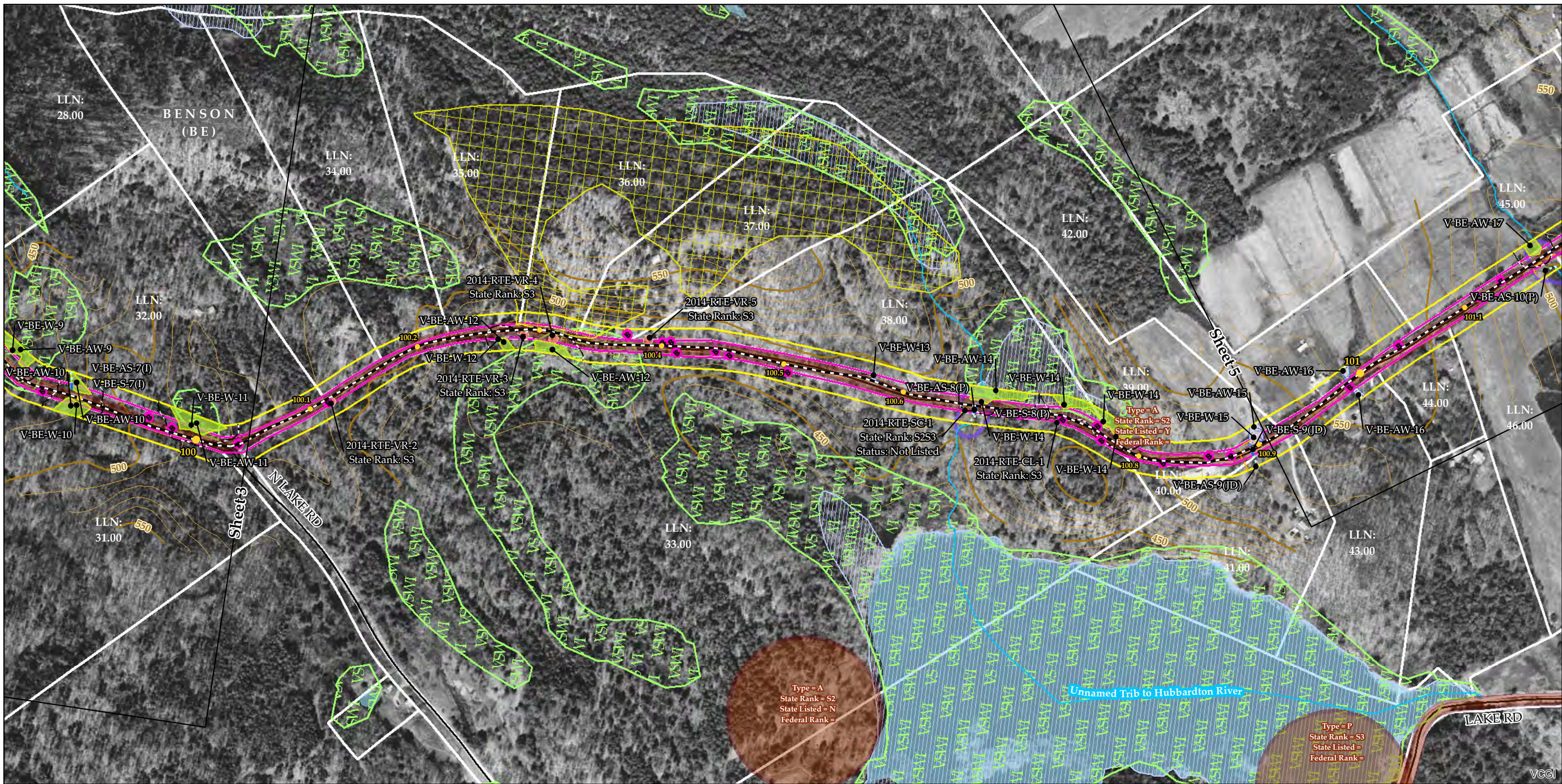

Sources: Provided by VCGI: Background Imagery (2007-2013); Roads by VTrans (2012); Streams & Waterbodies by VHD (2010); VSWI Wetlands by ANR (2013); Deer Wintering Area by ANR (2013); County and Town Boundaries by VCGI (2012); Bear Crossing & Feeding Data by VT Fish & Wildlife (2001).
 Provided by TRC: Contours (2014); Conceptual Project Alignment (2015); VTrans ROW (2014); Parcel Boundaries (2009-2013) 100-year flood & Floodway compiled by TRC from FEMA (2014); Wetland & Stream Delineations by TRC & VHB (2014); Bat tree, Natural Community and RTE data assessments completed by Arrowwood Environmental (2014); FEH provided by VTDEC (2014); River Corridors by VHB (2015)

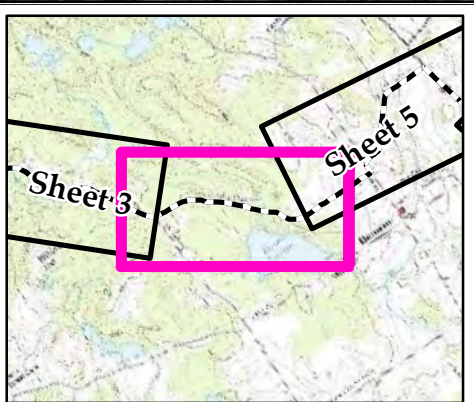

<ul style="list-style-type: none"> NECPL Proposed Overland Alignment (TRC) Horizontal Directional Drilling (HDD); Lake HDD Jack and Bore Terrestrial Cable (Trenching) Project Parcel Parcel Boundary Study Area Approximate Study Area Sheet Outline 	<ul style="list-style-type: none"> Proposed Class II Wetland (TRC/VHB) Proposed Class III Wetland (TRC/VHB) Proposed 50' Class II Wetland Buffer (VHB) Approximate Stream (TRC/VHB) Delineated Stream (TRC/VHB) RTE Plants (AE) Natural Resource Buffer (VHB) Potential Bat Tree (AE) Natural Community (AE) Uncommon (S3) Plants (AE) Deer Wintering Area (AE) 	<ul style="list-style-type: none"> NHI Element Occurrence (VTFW) RTEs Significant Natural Community Bear Crossing (VTFW) Bear Feeding (VTFW) Deer Wintering Area (ANR) VSWI Wetland (ANR) Named VHD Stream (VCGI) Unnamed VHD Stream (VCGI) 	<ul style="list-style-type: none"> Floodway (FEMA) 100 year floodplain (FEMA) FEH (VTDEC) River Corridor (VHB) Waterbody (VHD) Town Boundary (VCGI) Country Boundary (VCGI) Road (VTrans) 50 Ft. Contour 10 Ft. Contour
--	--	--	---

**TDI - NECPL Project
Overland Component
Grand Isle, Rutland, &
Windsor Counties, VT
Natural Resource Map Series**

Sheet Number 4 of 51
 December 2, 2014
 Updated: July 31, 2015

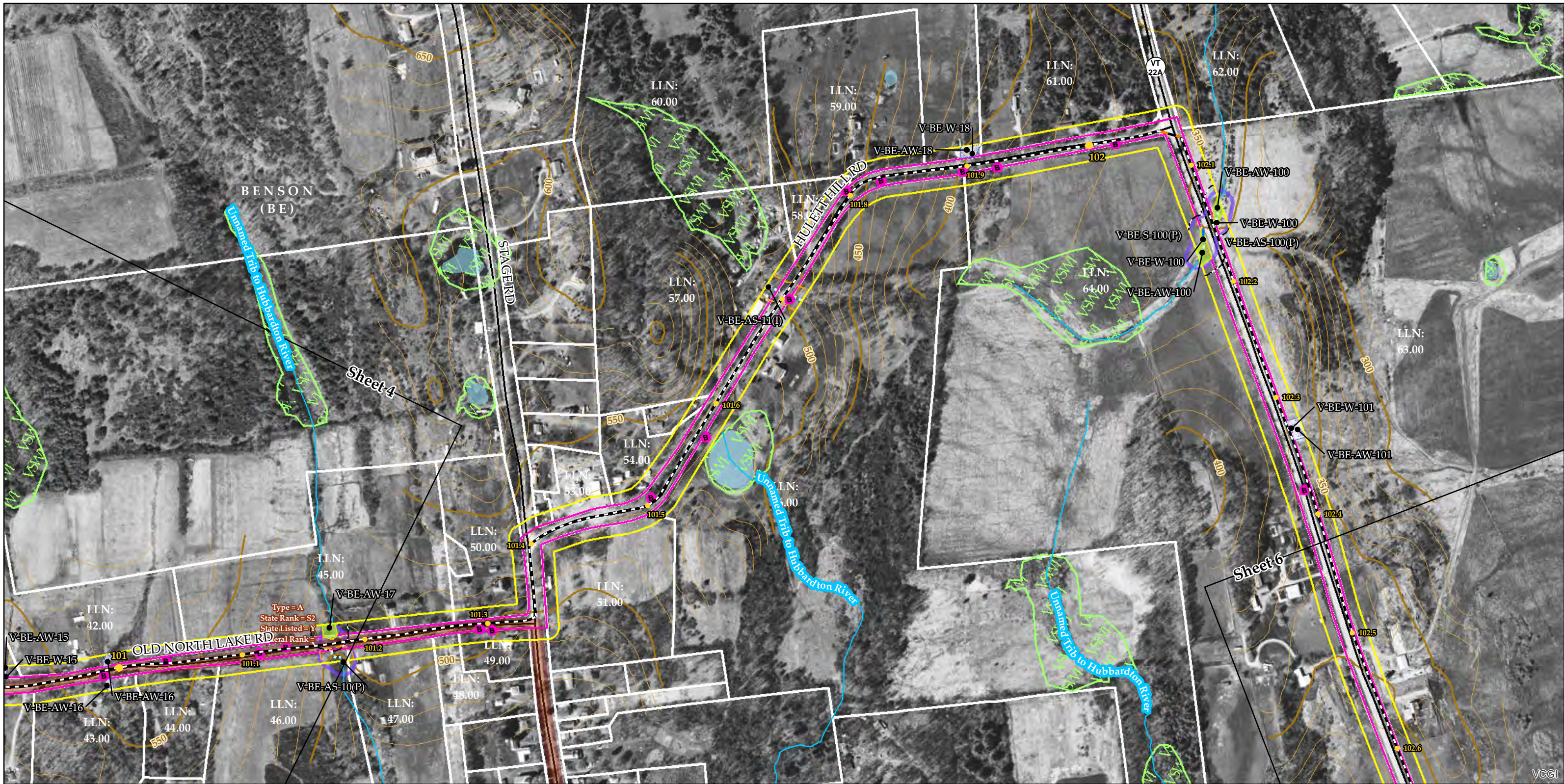

Sources: Provided by VCGI: Background Imagery (2007-2013); Roads by VTrans (2012); Streams & Waterbodies by VHD (2010); VSWI Wetlands by ANR (2013); Deer Wintering Area by ANR (2013); County and Town Boundaries by VCGI (2012); Bear Crossing & Feeding Data by VT Fish & Wildlife (2001). Provided by TRC: Contours (2014); Conceptual Project Alignment (2015); VTrans ROW (2014); Parcel Boundaries (2009-2013) 100-year flood & Floodway compiled by TRC from FEMA (2014); Wetland & Stream Delineations by TRC & VHB (2014); Bat tree, Natural Community and RTE data assessments completed by Arrowwood Environmental (2014); FEH provided by VTDEC (2014); River Corridors by VHB (2015)

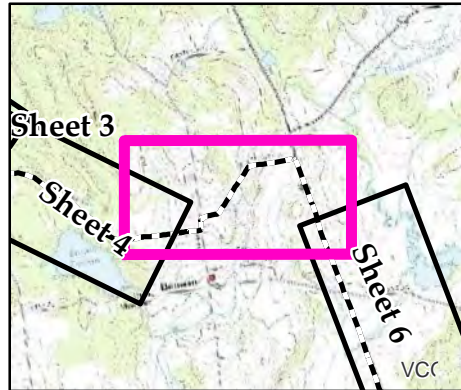

- | | | | |
|--|--|--|---|
| <ul style="list-style-type: none"> NECPL Proposed Overland Alignment (TRC) Horizontal Directional Drilling (HDD); Lake HDD Jack and Bore Terrestrial Cable (Trenching) Project Parcel Parcel Boundary Study Area Approximate Study Area Sheet Outline | <ul style="list-style-type: none"> Proposed Class II Wetland (TRC/VHB) Proposed Class III Wetland (TRC/VHB) Proposed 50' Class II Wetland Buffer (VHB) Approximate Stream (TRC/VHB) Delineated Stream (TRC/VHB) RTE Plants (AE) Natural Resource Buffer (VHB) Potential Bat Tree (AE) Natural Community (AE) Uncommon (S3) Plants (AE) Deer Wintering Area (AE) | <ul style="list-style-type: none"> NHI Element Occurrence (VTFW) RTEs Significant Natural Community Bear Crossing (VTFW) Bear Feeding (VTFW) Deer Wintering Area (ANR) VSWI Wetland (ANR) Named VHD Stream (VCGI) Unnamed VHD Stream (VCGI) | <ul style="list-style-type: none"> Floodway (FEMA) 100 year floodplain (FEMA) FEH (VTDEC) River Corridor (VHB) Waterbody (VHD) Town Boundary (VCGI) Country Boundary (VCGI) Road (VTrans) 50 Ft. Contour 10 Ft. Contour |
|--|--|--|---|



TDI - NECPL Project Overland Component Grand Isle, Rutland, & Windsor Counties, VT Natural Resource Map Series

Sheet Number 5 of 51
December 2, 2014
Updated: July 31, 2015

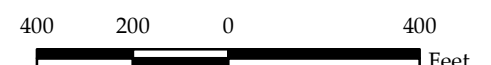

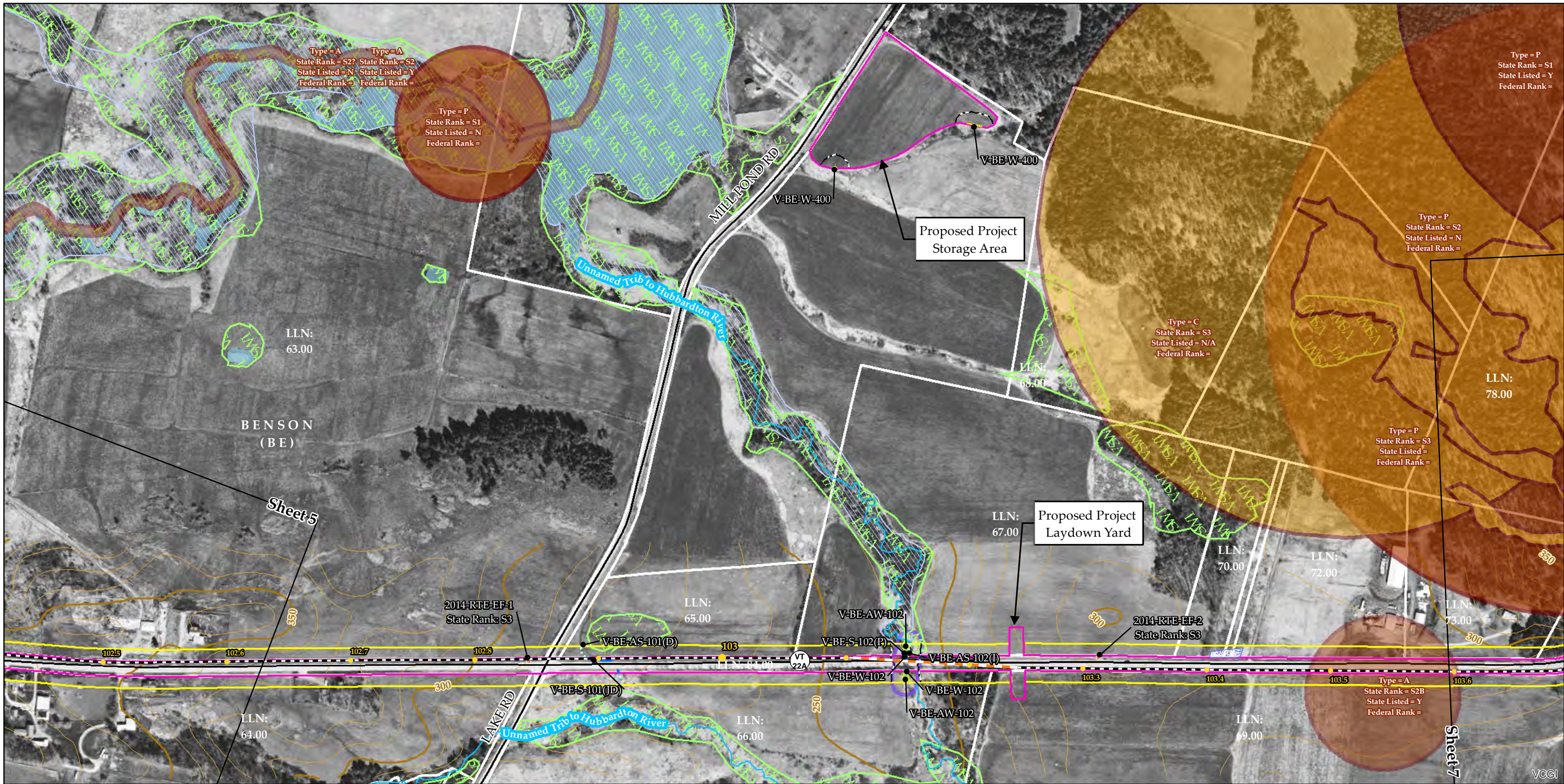

Sources: Provided by VCGI: Background Imagery (2007-2013); Roads by VTrans (2012); Streams & Waterbodies by VHD (2010), VSWI Wetlands by ANR (2013), Deer Wintering Area by ANR (2013), County and Town Boundaries by VCGI (2012); Bear Crossing & Feeding Data by VT Fish & Wildlife (2001). Provided by TRC: Contours (2014), Conceptual Project Alignment (2015), VTrans ROW (2014), Parcel Boundaries (2009-2013) 100-year flood & Floodway compiled by TRC from FEMA (2014), Wetland & Stream Delineations by TRC & VHB (2014); Bat tree, Natural Community and RTE data assessments completed by Arrowwood Environmental (2014); FEH provided by VTDEC (2014); River Corridors by VHB (2015)

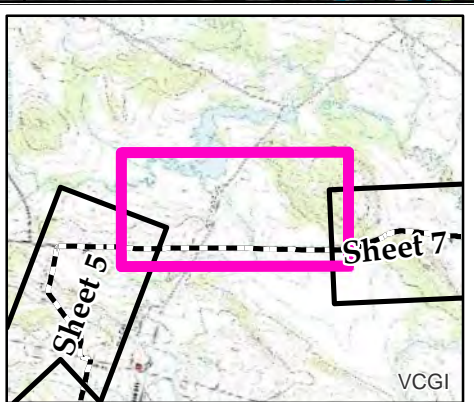

<ul style="list-style-type: none"> NECPL Proposed Overland Alignment (TRC) Horizontal Directional Drilling (HDD); Lake HDD Jack and Bore Terrestrial Cable (Trenching) Project Parcel Parcel Boundary Study Area Approximate Study Area Sheet Outline 	<ul style="list-style-type: none"> Proposed Class II Wetland (TRC/VHB) Proposed Class III Wetland (TRC/VHB) Proposed 50' Class II Wetland Buffer (VHB) Approximate Stream (TRC/VHB) Delineated Stream (TRC/VHB) RTE Plants (AE) Natural Resource Buffer (VHB) Potential Bat Tree (AE) Natural Community (AE) Uncommon (S3) Plants (AE) Deer Wintering Area (AE) 	<ul style="list-style-type: none"> NHI Element Occurrence (VTFW) RTEs Significant Natural Community Bear Crossing (VTFW) Bear Feeding (VTFW) Deer Wintering Area (ANR) VSWI Wetland (ANR) Named VHD Stream (VCGI) Unnamed VHD Stream (VCGI) 	<ul style="list-style-type: none"> Floodway (FEMA) 100 year floodplain (FEMA) FEH (VTDEC) River Corridor (VHB) Waterbody (VHD) Town Boundary (VCGI) Country Boundary (VCGI) Road (VTrans) 50 Ft. Contour 10 Ft. Contour
--	--	--	---

TDI - NECPL Project Overland Component Grand Isle, Rutland, & Windsor Counties, VT Natural Resource Map Series

Sheet Number 6 of 51

December 2, 2014
Updated: July 31, 2015

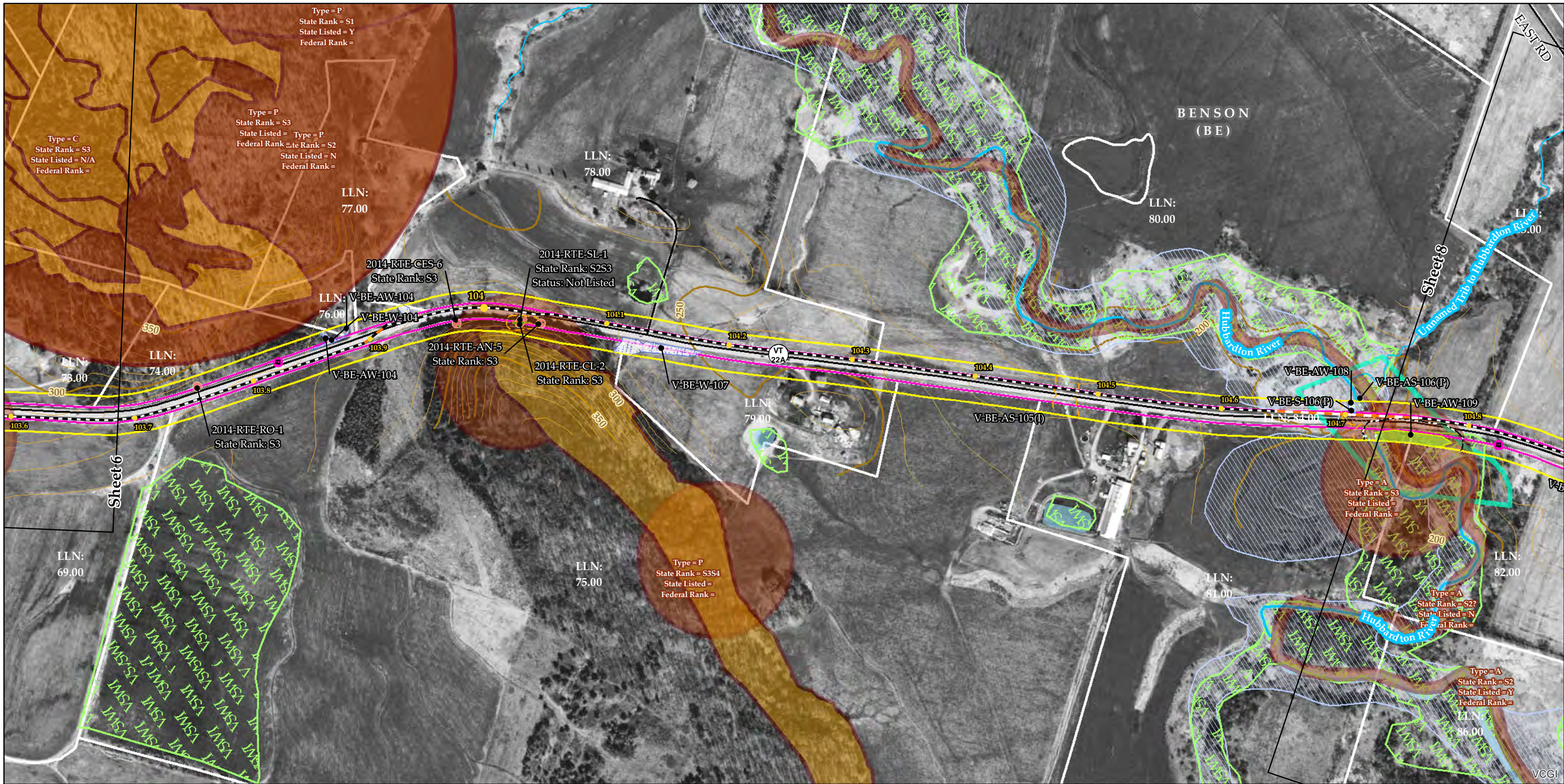

Sources: Provided by VCGI: Background Imagery (2007-2013); Roads by VTrans (2012); Streams & Waterbodies by VHD (2010); VSWI Wetlands by ANR (2013); Deer Wintering Area by ANR (2013); County and Town Boundaries by VCGI (2012); Bear Crossing & Feeding Data by VT Fish & Wildlife (2001).
 Provided by TRC: Contours (2014); Conceptual Project Alignment (2015); VTrans ROW (2014); Parcel Boundaries (2009-2013) 100-year flood & Floodway compiled by TRC from FEMA (2014); Wetland & Stream Delineations by TRC & VHB (2014); Bat tree, Natural Community and RTE data assessments completed by Arrowwood Environmental (2014); FEH provided by VTDEC (2014); River Corridors by VHB (2015)

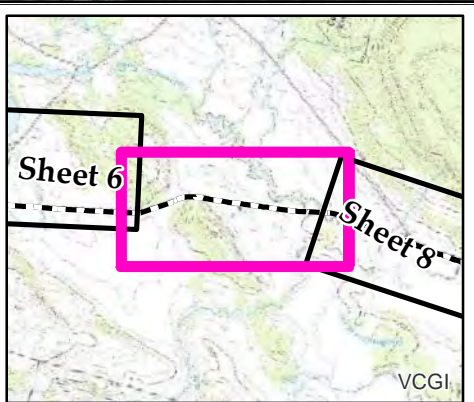

<p>NECPL Proposed Overland Alignment (TRC)</p> <ul style="list-style-type: none"> Horizontal Directional Drilling (HDD); Lake HDD Jack and Bore Terrestrial Cable (Trenching) Project Parcel Parcel Boundary Study Area Approximate Study Area Sheet Outline 	<p>Proposed Class II Wetland (TRC/VHB)</p> <ul style="list-style-type: none"> Proposed Class III Wetland (TRC/VHB) Proposed 50' Class II Wetland Buffer (VHB) Approximate Stream (TRC/VHB) Delineated Stream (TRC/VHB) RTE Plants (AE) Natural Resource Buffer (VHB) Potential Bat Tree (AE) Natural Community (AE) Uncommon (S3) Plants (AE) Deer Wintering Area (AE) 	<p>NHI Element Occurrence (VTFW)</p> <ul style="list-style-type: none"> RTEs Significant Natural Community Bear Crossing (VTFW) Bear Feeding (VTFW) Deer Wintering Area (ANR) VSWI Wetland (ANR) Named VHD Stream (VCGI) Unnamed VHD Stream (VCGI) 	<p>Floodway (FEMA)</p> <ul style="list-style-type: none"> 100 year floodplain (FEMA) FEH (VTDEC) River Corridor (VHB) Waterbody (VHD) Town Boundary (VCGI) Country Boundary (VCGI) Road (VTrans) 50 Ft. Contour 10 Ft. Contour
--	--	--	---

TDI - NECPL Project Overland Component Grand Isle, Rutland, & Windsor Counties, VT Natural Resource Map Series

Sheet Number 7 of 51

December 2, 2014
Updated: July 31, 2015

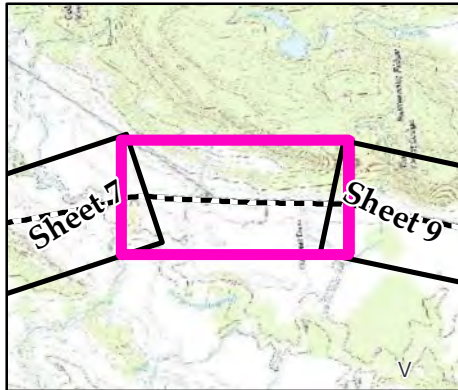
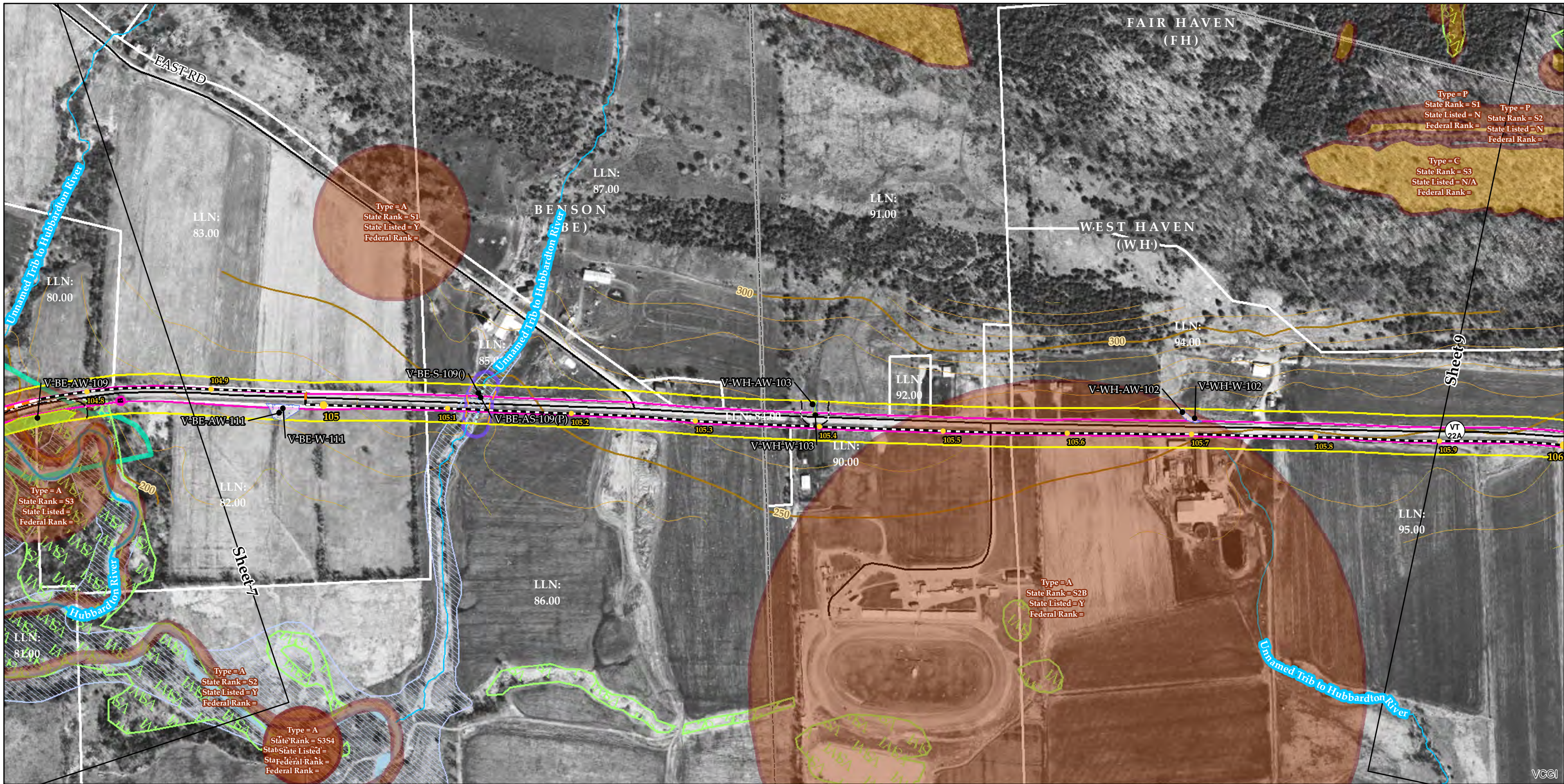

NECPL Proposed Overland Alignment (TRC)

- Horizontal Directional Drilling (HDD); Lake HDD
- Jack and Bore
- Terrestrial Cable (Trenching)
- Project Parcel
- Parcel Boundary
- Study Area
- Approximate Study Area
- Sheet Outline

- Proposed Class II Wetland (TRC/VHB)
- Proposed Class III Wetland (TRC/VHB)
- Proposed 50' Class II Wetland Buffer (VHB)
- Approximate Stream (TRC/VHB)
- Delineated Stream (TRC/VHB)
- Natural Resource Buffer (VHB)
- RTE Plants (AE)
- Natural Resource Buffer (VHB)
- Potential Bat Tree (AE)
- Natural Community (AE)
- Uncommon (S3) Plants (AE)
- Deer Wintering Area (AE)

- NHI Element Occurrence (VTFW)
- RTEs
- Significant Natural Community
- Bear Crossing (VTFW)
- Bear Feeding (VTFW)
- Deer Wintering Area (ANR)
- VSWI Wetland (ANR)
- Named VHD Stream (VCGI)
- Unnamed VHD Stream (VCGI)

- Floodway (FEMA)
- 100 year floodplain (FEMA)
- FEH (VTDEC)
- River Corridor (VHB)
- Waterbody (VHD)
- Town Boundary (VCGI)
- Country Boundary (VCGI)
- Road (VTrans)
- 50 Ft. Contour
- 10 Ft. Contour

**TDI - NECPL Project
Overland Component
Grand Isle, Rutland, &
Windsor Counties, VT
Natural Resource Map Series**

Sheet Number 8 of 51

December 2, 2014
Updated: July 31, 2015

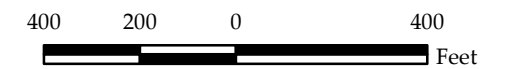

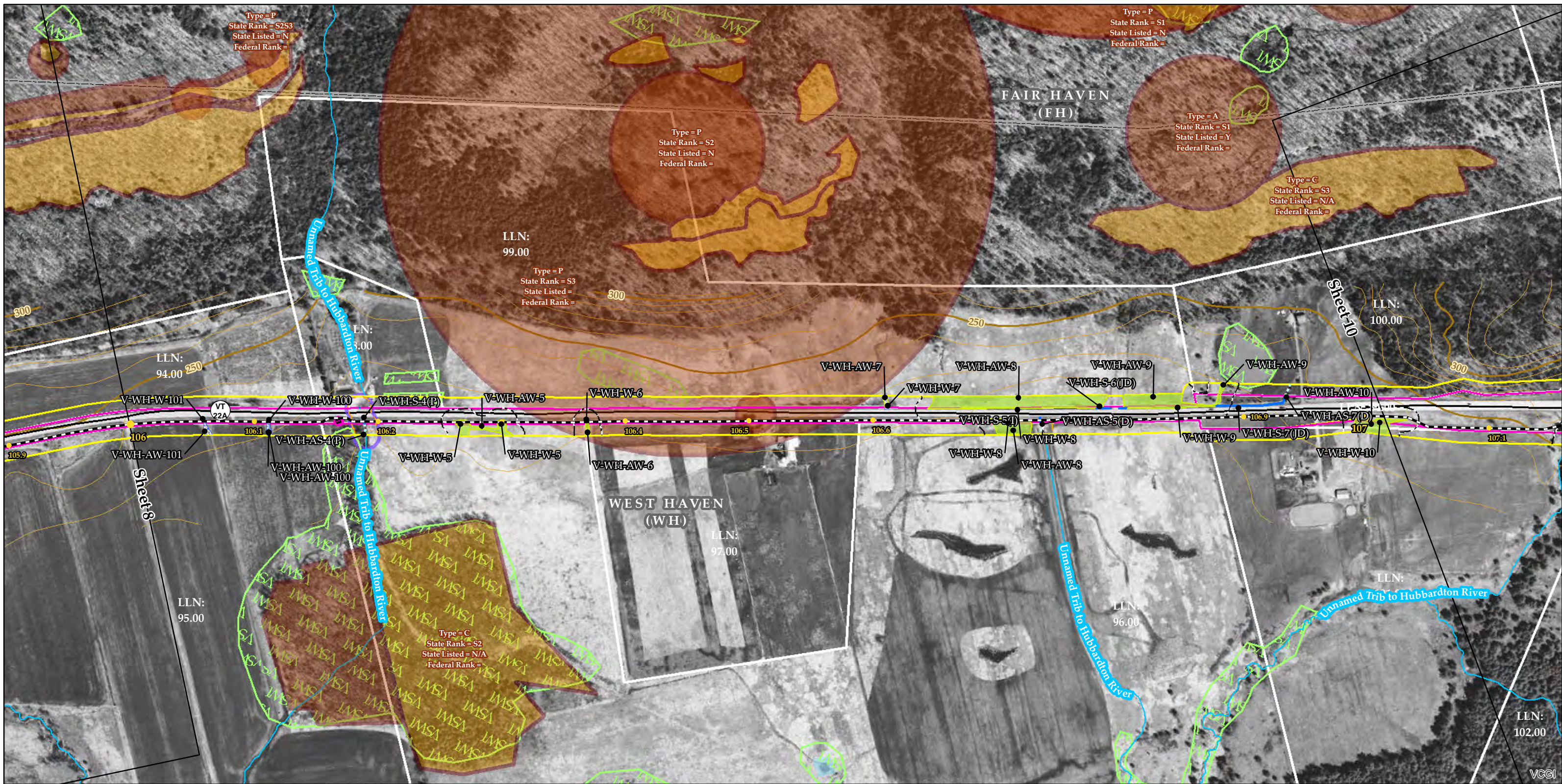

Sources: Provided by VCGI: Background Imagery (2007-2013); Roads by VTrans (2012); Streams & Waterbodies by VHD (2010); VSWI Wetlands by ANR (2013); Deer Wintering Area by ANR (2013); County and Town Boundaries by VCGI (2012); Bear Crossing & Feeding Data by VT Fish & Wildlife (2001).
 Provided by TRC: Contours (2014); Conceptual Project Alignment (2015); VTrans ROW (2014); Parcel Boundaries (2009-2013) 100-year flood & Floodway compiled by TRC from FEMA (2014); Wetland & Stream Delineations by TRC & VHB (2014); Bat tree, Natural Community and RTE data assessments completed by Arrowwood Environmental (2014); FEH provided by VTDEC (2014); River Corridors by VHB (2015)

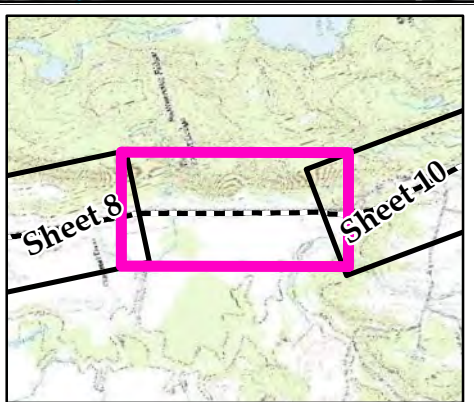

<p>NECPL Proposed Overland Alignment (TRC)</p> <ul style="list-style-type: none"> Horizontal Directional Drilling (HDD); Lake HDD Jack and Bore Terrestrial Cable (Trenching) Project Parcel Parcel Boundary Study Area Approximate Study Area Sheet Outline 	<ul style="list-style-type: none"> Proposed Class II Wetland (TRC/VHB) Proposed Class III Wetland (TRC/VHB) Proposed 50' Class II Wetland Buffer (VHB) Approximate Stream (TRC/VHB) Delineated Stream (TRC/VHB) RTE Plants (AE) Natural Resource Buffer (VHB) Potential Bat Tree (AE) Natural Community (AE) Uncommon (S3) Plants (AE) Deer Wintering Area (AE) 	<ul style="list-style-type: none"> NHI Element Occurrence (VTFW) RTEs Significant Natural Community Bear Crossing (VTFW) Bear Feeding (VTFW) Deer Wintering Area (ANR) VSWI Wetland (ANR) Named VHD Stream (VCGI) Unnamed VHD Stream (VCGI) 	<ul style="list-style-type: none"> Floodway (FEMA) 100 year floodplain (FEMA) FEH (VTDEC) River Corridor (VHB) Waterbody (VHD) Town Boundary (VCGI) Country Boundary (VCGI) Road (VTrans) 50 Ft. Contour 10 Ft. Contour
--	--	--	---

TDI - NECPL Project Overland Component Grand Isle, Rutland, & Windsor Counties, VT Natural Resource Map Series

Sheet Number 9 of 51

December 2, 2014
Updated: July 31, 2015

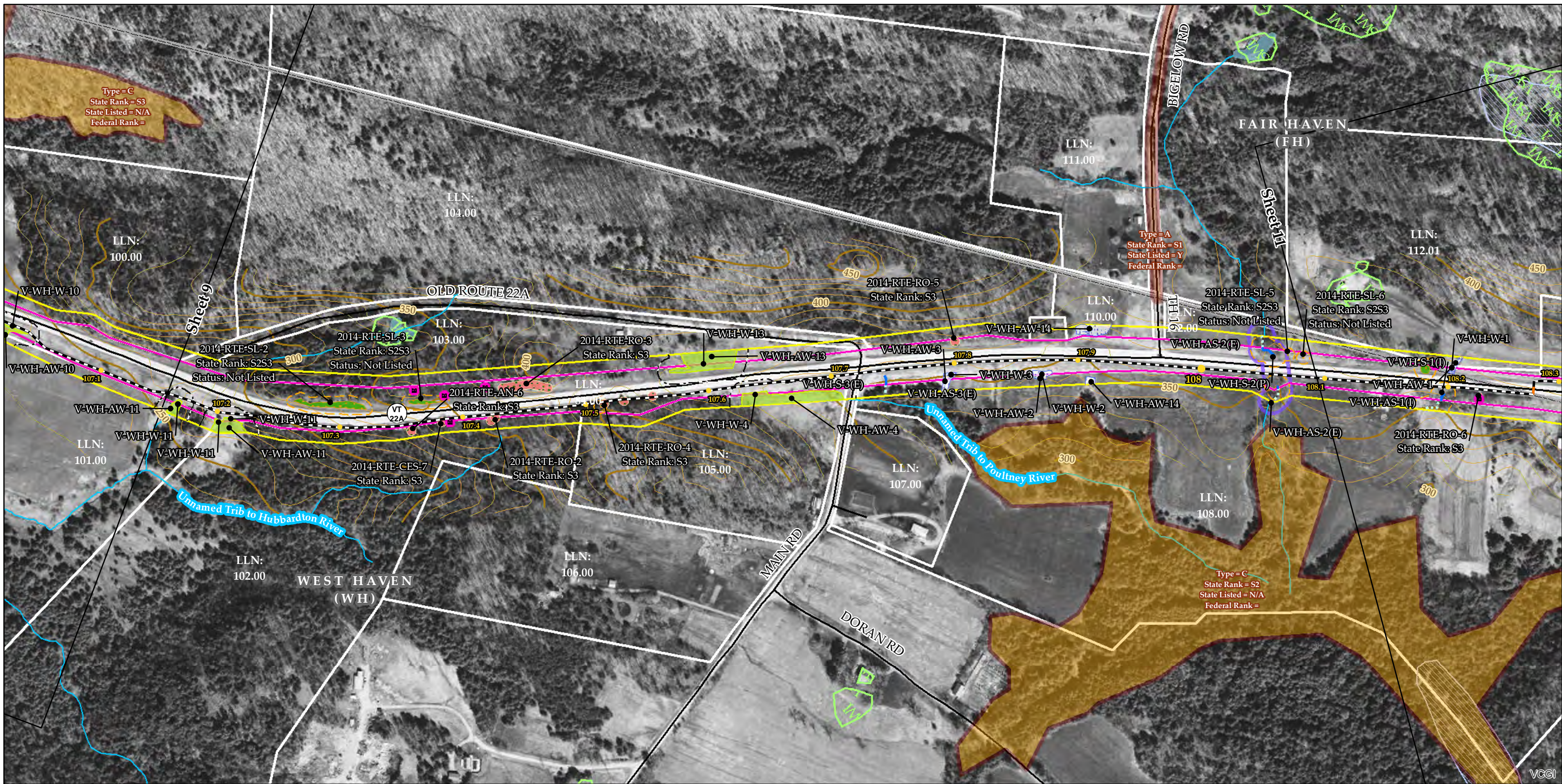

Sources: Provided by VCGI: Background Imagery (2007-2013); Roads by VTrans (2012); Streams & Waterbodies by VHD (2010); VSWI Wetlands by ANR (2013); Deer Wintering Area by ANR (2013); County and Town Boundaries by VCGI (2012); Bear Crossing & Feeding Data by VT Fish & Wildlife (2001). Provided by TRC: Contours (2014); Conceptual Project Alignment (2015); VTrans ROW (2014); Parcel Boundaries (2009-2013) 100-year flood & Floodway compiled by TRC from FEMA (2014); Wetland & Stream Delineations by TRC & VHB (2014); Bat tree, Natural Community and RTE data assessments completed by Arrowwood Environmental (2014); FEH provided by VTDEC (2014); River Corridors by VHB (2015)

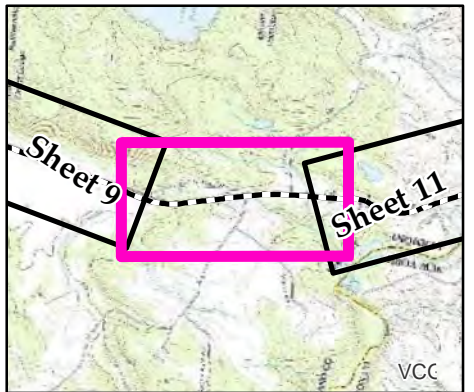

<ul style="list-style-type: none"> NECPL Proposed Overland Alignment (TRC) Horizontal Directional Drilling (HDD); Lake HDD Jack and Bore Terrestrial Cable (Trenching) Project Parcel Parcel Boundary Study Area Approximate Study Area Sheet Outline 	<ul style="list-style-type: none"> Proposed Class II Wetland (TRC/VHB) Proposed Class III Wetland (TRC/VHB) Proposed 50' Class II Wetland Buffer (VHB) Approximate Stream (TRC/VHB) Delineated Stream (TRC/VHB) RTE Plants (AE) Natural Resource Buffer (VHB) Potential Bat Tree (AE) Natural Community (AE) Uncommon (S3) Plants (AE) Deer Wintering Area (AE) 	<ul style="list-style-type: none"> NHI Element Occurrence (VTFW) RTEs Significant Natural Community Bear Crossing (VTFW) Bear Feeding (VTFW) Deer Wintering Area (ANR) VSWI Wetland (ANR) Named VHD Stream (VCGI) Unnamed VHD Stream (VCGI) 	<ul style="list-style-type: none"> Floodway (FEMA) 100 year floodplain (FEMA) FEH (VTDEC) River Corridor (VHB) Waterbody (VHD) Town Boundary (VCGI) Country Boundary (VCGI) Road (VTrans) 50 Ft. Contour 10 Ft. Contour
--	--	--	---

TDI - NECPL Project Overland Component Grand Isle, Rutland, & Windsor Counties, VT Natural Resource Map Series

Sheet Number 10 of 51

December 2, 2014
Updated: July 31, 2015

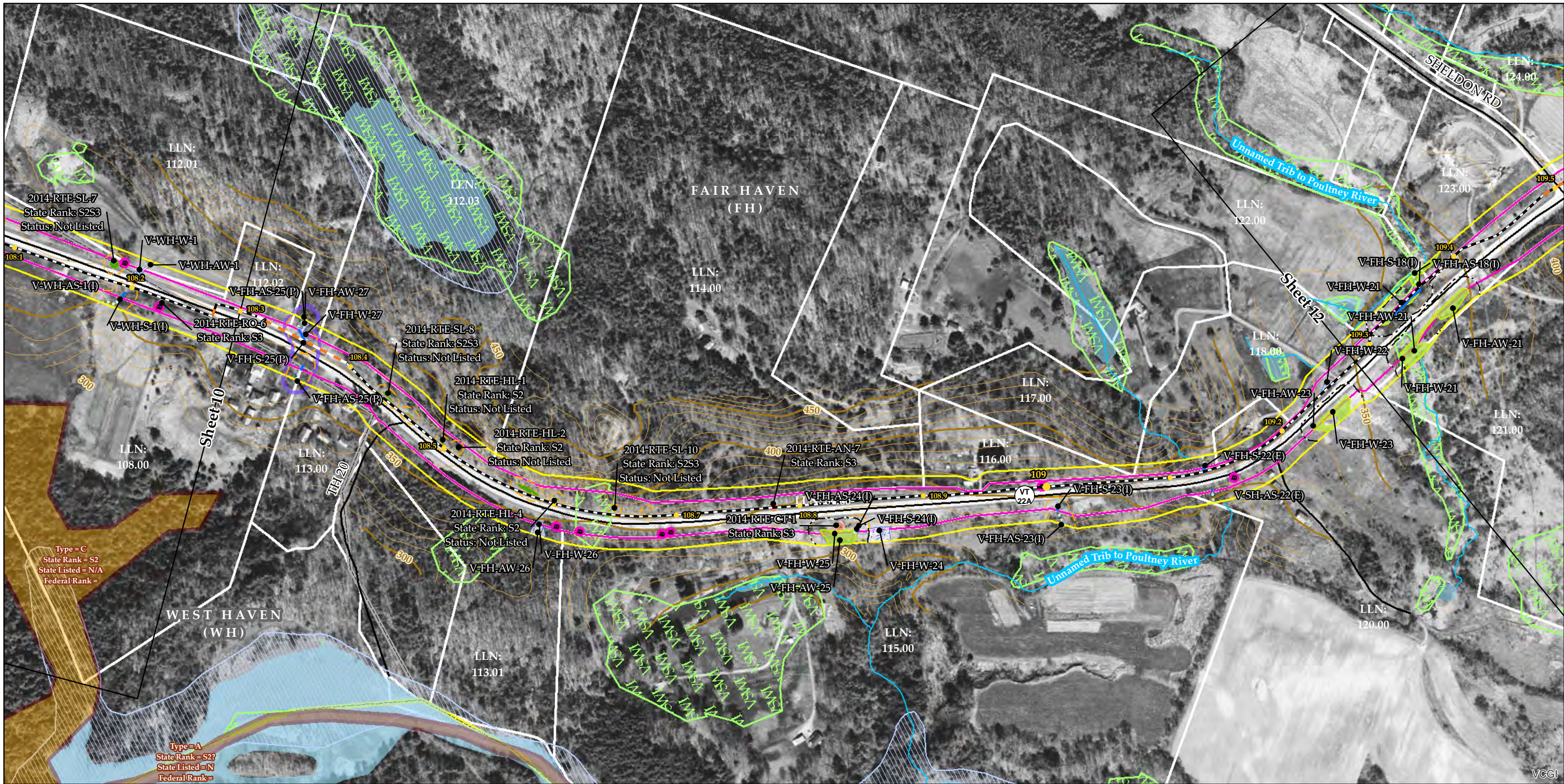

Sources: Provided by VCGI: Background Imagery (2007-2013); Roads by VTrans (2012); Streams & Waterbodies by VHD (2010), VSWI Wetlands by ANR (2013), Deer Wintering Area by ANR (2013), County and Town Boundaries by VCGI (2012); Bear Crossing & Feeding Data by VT Fish & Wildlife (2001). Provided by TRC: Contours (2014), Conceptual Project Alignment (2015), VTrans ROW (2014), Parcel Boundaries (2009-2013) 100-year flood & Floodway compiled by TRC from FEMA (2014), Wetland & Stream Delineations by TRC & VHB (2014); Bat tree, Natural Community and RTE data assessments completed by Arrowwood Environmental (2014); FEH provided by VTDEC (2014); River Corridors by VHB (2015)

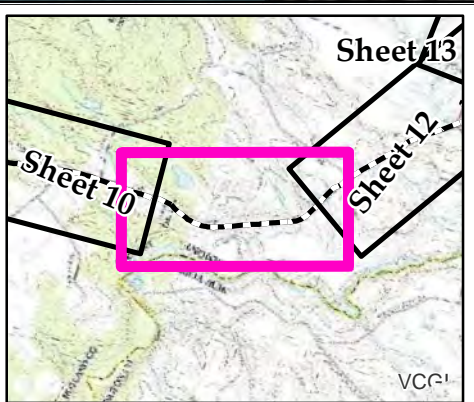

<p>NECPL Proposed Overland Alignment (TRC)</p> <ul style="list-style-type: none"> Horizontal Directional Drilling (HDD); Lake HDD Jack and Bore Terrestrial Cable (Trenching) Project Parcel Parcel Boundary Study Area Approximate Study Area Sheet Outline 	<ul style="list-style-type: none"> Proposed Class II Wetland (TRC/VHB) Proposed Class III Wetland (TRC/VHB) Proposed 50' Class II Wetland Buffer (VHB) Approximate Stream (TRC/VHB) Delineated Stream (TRC/VHB) RTE Plants (AE) Natural Resource Buffer (VHB) Potential Bat Tree (AE) Natural Community (AE) Uncommon (S3) Plants (AE) Deer Wintering Area (AE) 	<p>NHI Element Occurrence (VTFW)</p> <ul style="list-style-type: none"> RTEs Significant Natural Community Bear Crossing (VTFW) Bear Feeding (VTFW) Deer Wintering Area (ANR) VSWI Wetland (ANR) Named VHD Stream (VCGI) Unnamed VHD Stream (VCGI) 	<ul style="list-style-type: none"> Floodway (FEMA) 100 year floodplain (FEMA) FEH (VTDEC) River Corridor (VHB) Waterbody (VHD) Town Boundary (VCGI) Country Boundary (VCGI) Road (VTrans) 50 Ft. Contour 10 Ft. Contour
--	--	--	---

TDI - NECPL Project Overland Component Grand Isle, Rutland, & Windsor Counties, VT Natural Resource Map Series

Sheet Number 11 of 51

December 2, 2014
Updated: July 31, 2015

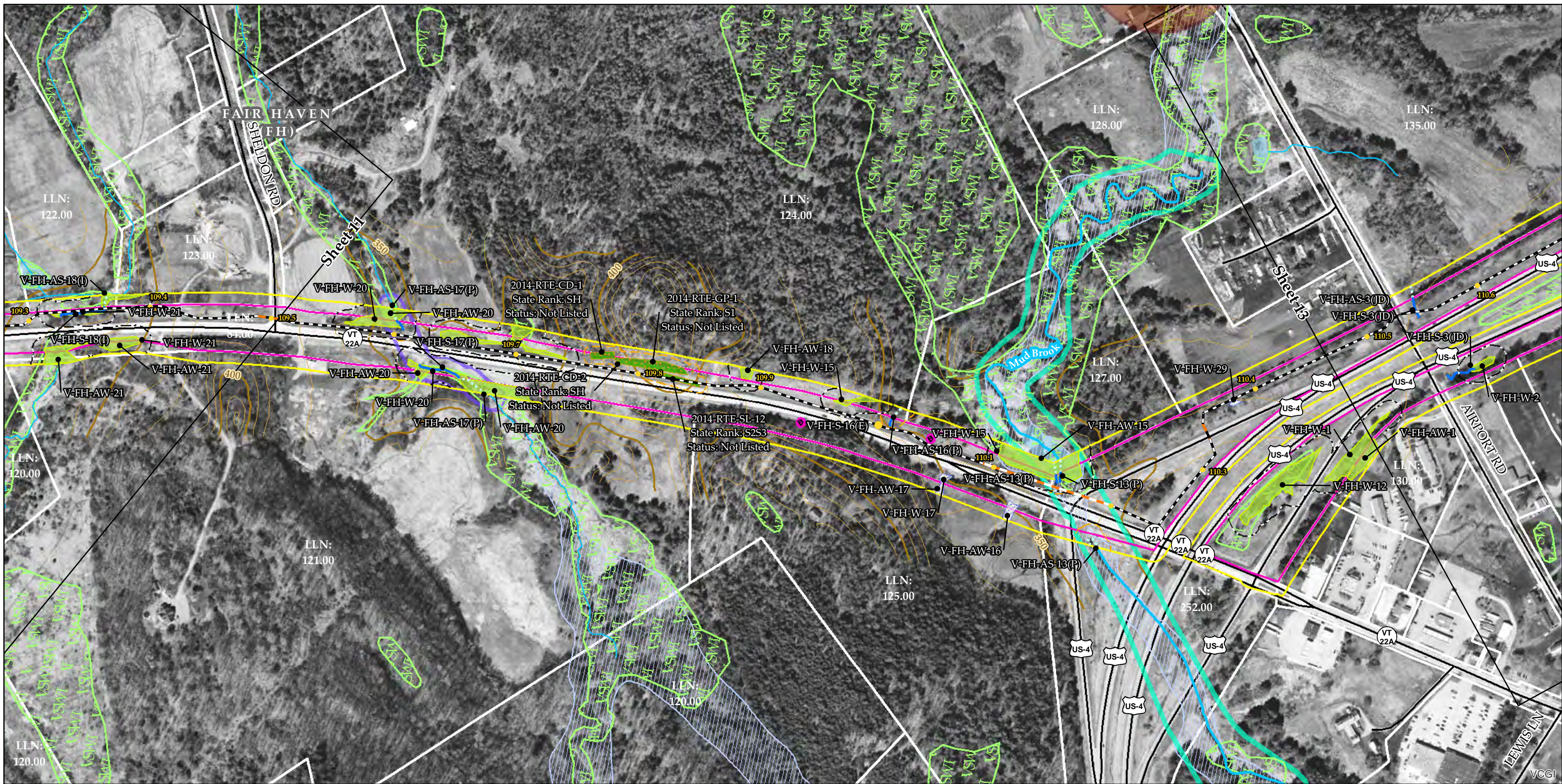

Sources: Provided by VCGI: Background Imagery (2007-2013); Roads by VTrans (2012); Streams & Waterbodies by VHD (2010); VSWI Wetlands by ANR (2013); Deer Wintering Area by ANR (2013); County and Town Boundaries by VCGI (2012); Bear Crossing & Feeding Data by VT Fish & Wildlife (2001). Provided by TRC: Contours (2014), Conceptual Project Alignment (2015), VTrans ROW (2014), Parcel Boundaries (2009-2013) 100-year flood & Floodway compiled by TRC from FEMA (2014), Wetland & Stream Delineations by TRC & VHB (2014); Bat tree, Natural Community and RTE data assessments completed by Arrowwood Environmental (2014); FEH provided by VTDEC (2014); River Corridors by VHB (2015)

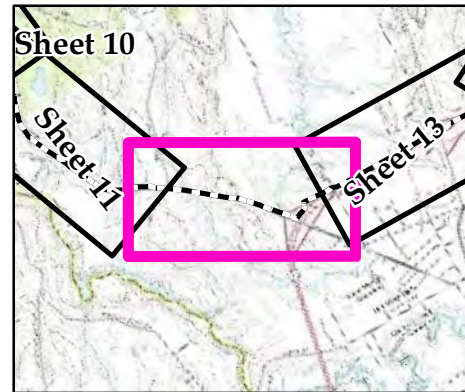

<p>NECPL Proposed Overland Alignment (TRC)</p> <ul style="list-style-type: none"> Horizontal Directional Drilling (HDD); Lake HDD Jack and Bore Terrestrial Cable (Trenching) Project Parcel Parcel Boundary Study Area Approximate Study Area Sheet Outline 	<ul style="list-style-type: none"> Proposed Class II Wetland (TRC/VHB) Proposed Class III Wetland (TRC/VHB) Proposed 50' Class II Wetland Buffer (VHB) Approximate Stream (TRC/VHB) Delineated Stream (TRC/VHB) RTE Plants (AE) Natural Resource Buffer (VHB) Potential Bat Tree (AE) Natural Community (AE) Uncommon (S3) Plants (AE) Deer Wintering Area (AE) 	<p>NHI Element Occurrence (VTFW)</p> <ul style="list-style-type: none"> RTEs Significant Natural Community Bear Crossing (VTFW) Bear Feeding (VTFW) Deer Wintering Area (ANR) VSWI Wetland (ANR) Named VHD Stream (VCGI) Unnamed VHD Stream (VCGI) 	<ul style="list-style-type: none"> Floodway (FEMA) 100 year floodplain (FEMA) FEH (VTDEC) River Corridor (VHB) Waterbody (VHD) Town Boundary (VCGI) Country Boundary (VCGI) Road (VTrans) 50 Ft. Contour 10 Ft. Contour
--	--	--	---

TDI - NECPL Project Overland Component Grand Isle, Rutland, & Windsor Counties, VT Natural Resource Map Series

Sheet Number 12 of 51

December 2, 2014
Updated: July 31, 2015

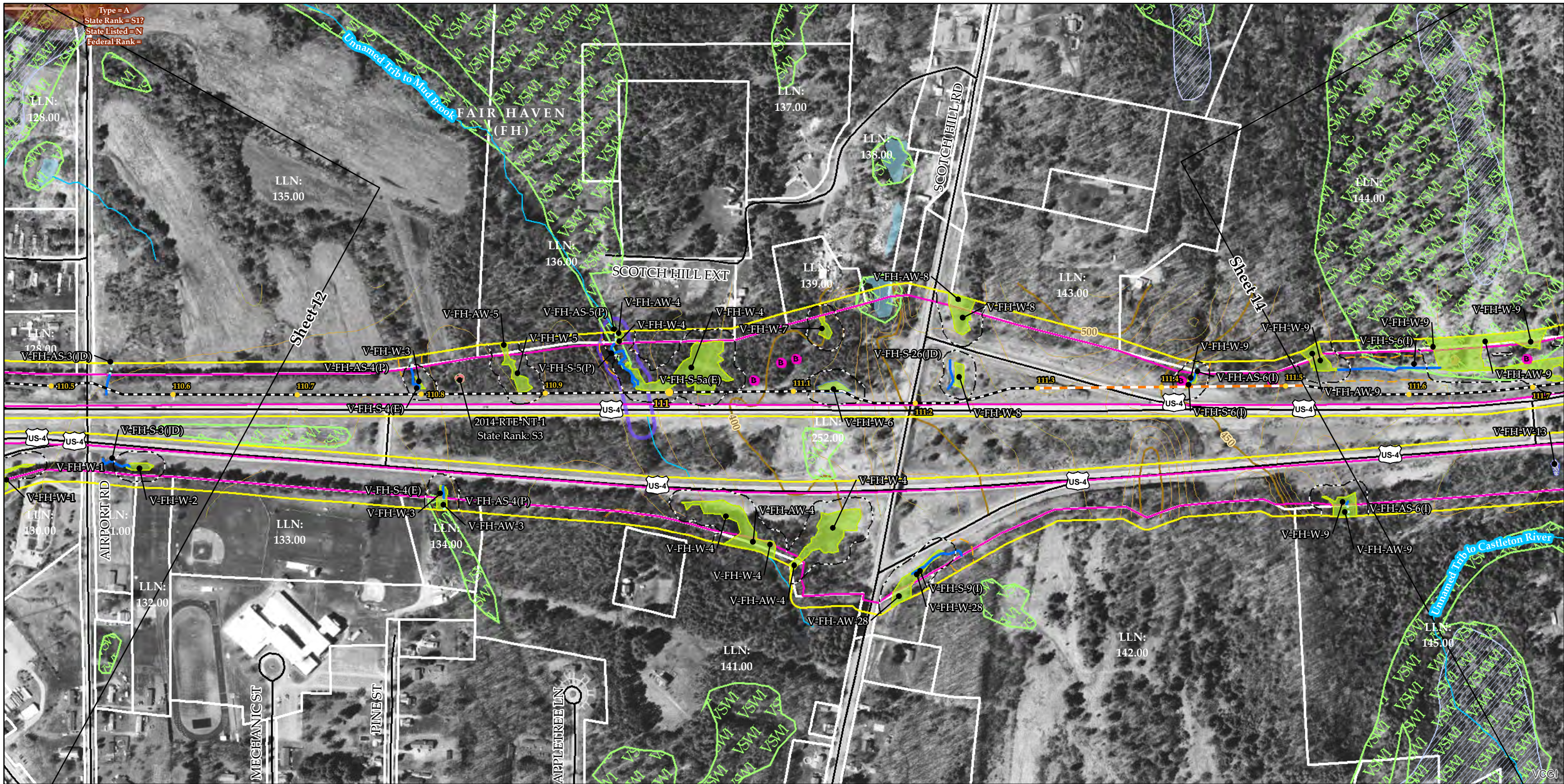

Type = A
 State Rank = S1?
 State Listed = N
 Federal Rank =

LLN:
128.00

LLN:
135.00

LLN:
137.00

LLN:
138.00

LLN:
144.00

LLN:
136.00

LLN:
139.00

LLN:
143.00

LLN:
128.00

LLN:
133.00

LLN:
134.00

LLN:
141.00

LLN:
142.00

LLN:
145.00

Sources: Provided by VCGI: Background Imagery (2007-2013);
 Roads by VTrans (2012); Streams & Waterbodies by VHD
 (2010), VSWI Wetlands by ANR (2013), Deer Wintering Area
 by ANR (2013), County and Town Boundaries by VCGI (2012);
 Bear Crossing & Feeding Data by VT Fish & Wildlife (2001).
 Provided by TRC: Contours (2014), Conceptual Project
 Alignment (2015), VTrans ROW (2014), Parcel Boundaries
 (2009-2013) 100-year flood & Floodway compiled by TRC from
 FEMA (2014), Wetland & Stream Delineations by TRC & VHB
 (2014); Bat tree, Natural Community and RTE data assessments
 completed by Arrowwood Environmental (2014); FEH provided
 by VTDEC (2014); River Corridors by VHB (2015)

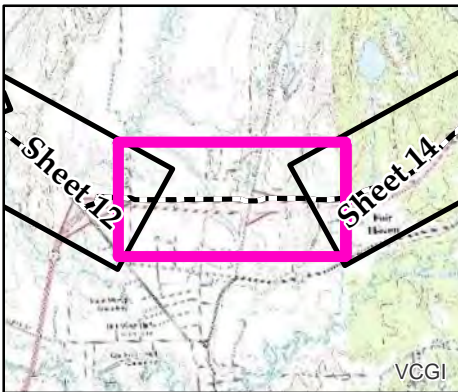

NECPL Proposed Overland Alignment (TRC)

- Horizontal Directional Drilling (HDD); Lake HDD
- Jack and Bore
- Terrestrial Cable (Trenching)
- Project Parcel
- Parcel Boundary
- Study Area
- Approximate Study Area
- Sheet Outline

Proposed Class II Wetland (TRC/VHB)

- Proposed Class III Wetland (TRC/VHB)
- Proposed 50' Class II Wetland Buffer (VHB)
- Approximate Stream (TRC/VHB)
- Delineated Stream (TRC/VHB)
- RTE Plants (AE)
- Natural Resource Buffer (VHB)
- Potential Bat Tree (AE)
- Natural Community (AE)
- Uncommon (S3) Plants (AE)
- Deer Wintering Area (AE)

NHI Element Occurrence (VTFW)

- RTEs
- Significant Natural Community
- Bear Crossing (VTFW)
- Bear Feeding (VTFW)
- Deer Wintering Area (ANR)
- VSWI Wetland (ANR)
- Named VHD Stream (VCGI)
- Unnamed VHD Stream (VCGI)

Floodway (FEMA)

- 100 year floodplain (FEMA)
- FEH (VTDEC)
- River Corridor (VHB)
- Waterbody (VHD)
- Town Boundary (VCGI)
- Country Boundary (VCGI)
- Road (VTrans)
- 50 Ft. Contour
- 10 Ft. Contour



**TDI - NECPL Project
 Overland Component
 Grand Isle, Rutland, &
 Windsor Counties, VT
 Natural Resource Map Series**

Sheet Number 13 of 51

December 2, 2014
 Updated: July 31, 2015

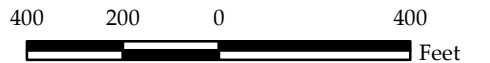

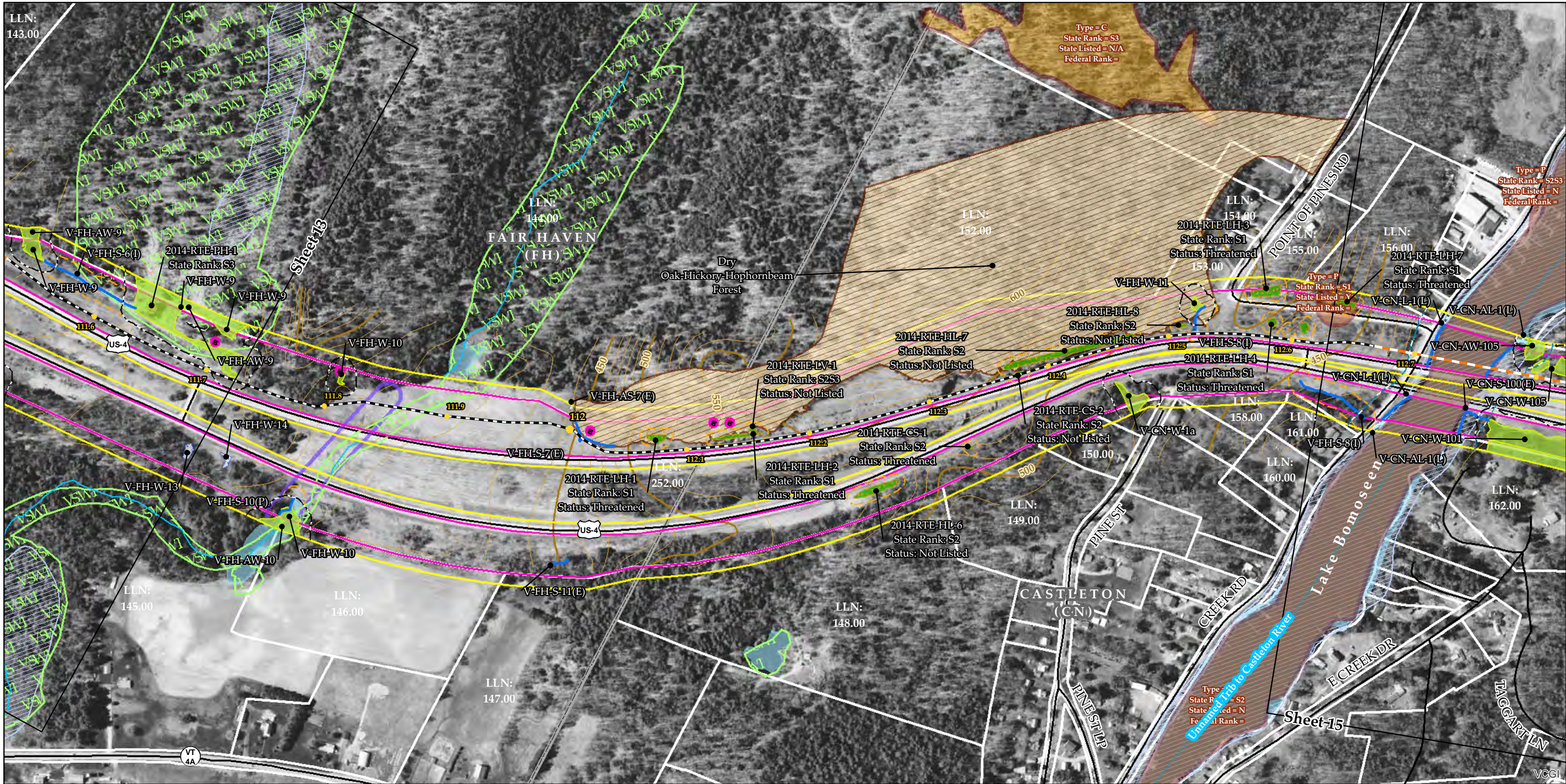

Sources: Provided by VCGI: Background Imagery (2007-2013); Roads by VTrans (2012); Streams & Waterbodies by VHD (2010); VSWI Wetlands by ANR (2013); Deer Wintering Area by ANR (2013); County and Town Boundaries by VCGI (2012); Bear Crossing & Feeding Data by VT Fish & Wildlife (2001). Provided by TRC: Contours (2014), Conceptual Project Alignment (2015), VTrans ROW (2014), Parcel Boundaries (2009-2013) 100-year flood & Floodway compiled by TRC from FEMA (2014), Wetland & Stream Delineations by TRC & VHB (2014); Bat tree, Natural Community and RTE data assessments completed by Arrowwood Environmental (2014); FEH provided by VTDEC (2014); River Corridors by VHB (2015)

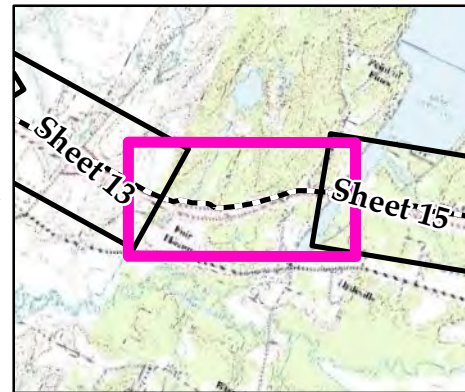

- | | | | |
|--|--|--|---|
| <ul style="list-style-type: none"> NECPL Proposed Overland Alignment (TRC) Horizontal Directional Drilling (HDD); Lake HDD Jack and Bore Terrestrial Cable (Trenching) Project Parcel Parcel Boundary Study Area Approximate Study Area Sheet Outline | <ul style="list-style-type: none"> Proposed Class II Wetland (TRC/VHB) Proposed Class III Wetland (TRC/VHB) Proposed 50' Class II Wetland Buffer (VHB) Approximate Stream (TRC/VHB) Delineated Stream (TRC/VHB) RTE Plants (AE) Natural Resource Buffer (VHB) Potential Bat Tree (AE) Natural Community (AE) Uncommon (S3) Plants (AE) Deer Wintering Area (AE) | <ul style="list-style-type: none"> NHI Element Occurrence (VTFW) RTEs Significant Natural Community Bear Crossing (VTFW) Bear Feeding (VTFW) Deer Wintering Area (ANR) VSWI Wetland (ANR) Named VHD Stream (VCGI) Unnamed VHD Stream (VCGI) | <ul style="list-style-type: none"> Floodway (FEMA) 100 year floodplain (FEMA) FEH (VTDEC) River Corridor (VHB) Waterbody (VHD) Town Boundary (VCGI) Country Boundary (VCGI) Road (VTrans) 50 Ft. Contour 10 Ft. Contour |
|--|--|--|---|

**TDI - NECPL Project
Overland Component
Grand Isle, Rutland, &
Windsor Counties, VT
Natural Resource Map Series**

Sheet Number 14 of 51
December 2, 2014
Updated: July 31, 2015



Sources: Provided by VCGI: Background Imagery (2007-2013); Roads by VTrans (2012); Streams & Waterbodies by VHD (2010); VSWI Wetlands by ANR (2013); Deer Wintering Area by ANR (2013); County and Town Boundaries by VCGI (2012); Bear Crossing & Feeding Data by VT Fish & Wildlife (2001).
 Provided by TRC: Contours (2014), Conceptual Project Alignment (2015), VTrans ROW (2014), Parcel Boundaries (2009-2013) 100-year flood & Floodway compiled by TRC from FEMA (2014), Wetland & Stream Delineations by TRC & VHB (2014); Bat tree, Natural Community and RTE data assessments completed by Arrowwood Environmental (2014); FEH provided by VTDEC (2014); River Corridors by VHB (2015)

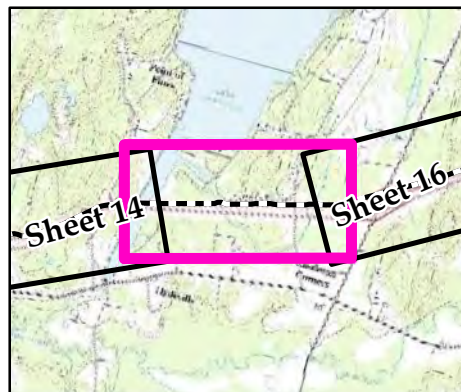

- NECPL Proposed Overland Alignment (TRC)
- Horizontal Directional Drilling (HDD); Lake HDD
- Jack and Bore
- Terrestrial Cable (Trenching)
- Project Parcel
- Parcel Boundary
- Study Area
- Approximate Study Area
- Sheet Outline

- Proposed Class II Wetland (TRC/VHB)
- Proposed Class III Wetland (TRC/VHB)
- Proposed 50' Class II Wetland Buffer (VHB)
- Approximate Stream (TRC/VHB)
- Delineated Stream (TRC/VHB)
- RTE Plants (AE)
- Natural Resource Buffer (VHB)
- Potential Bat Tree (AE)
- Natural Community (AE)
- Uncommon (S3) Plants (AE)
- Deer Wintering Area (AE)

- NHI Element Occurrence (VTFW)
- RTEs
- Significant Natural Community
- Bear Crossing (VTFW)
- Bear Feeding (VTFW)
- Deer Wintering Area (ANR)
- VSWI Wetland (ANR)
- Named VHD Stream (VCGI)
- Unnamed VHD Stream (VCGI)

- Floodway (FEMA)
- 100 year floodplain (FEMA)
- FEH (VTDEC)
- River Corridor (VHB)
- Waterbody (VHD)
- Town Boundary (VCGI)
- Country Boundary (VCGI)
- Road (VTrans)
- 50 Ft. Contour
- 10 Ft. Contour

TDI - NECPL Project Overland Component Grand Isle, Rutland, & Windsor Counties, VT Natural Resource Map Series

Sheet Number 15 of 51

December 2, 2014
Updated: July 31, 2015

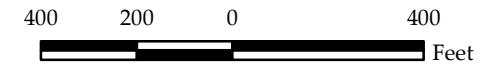

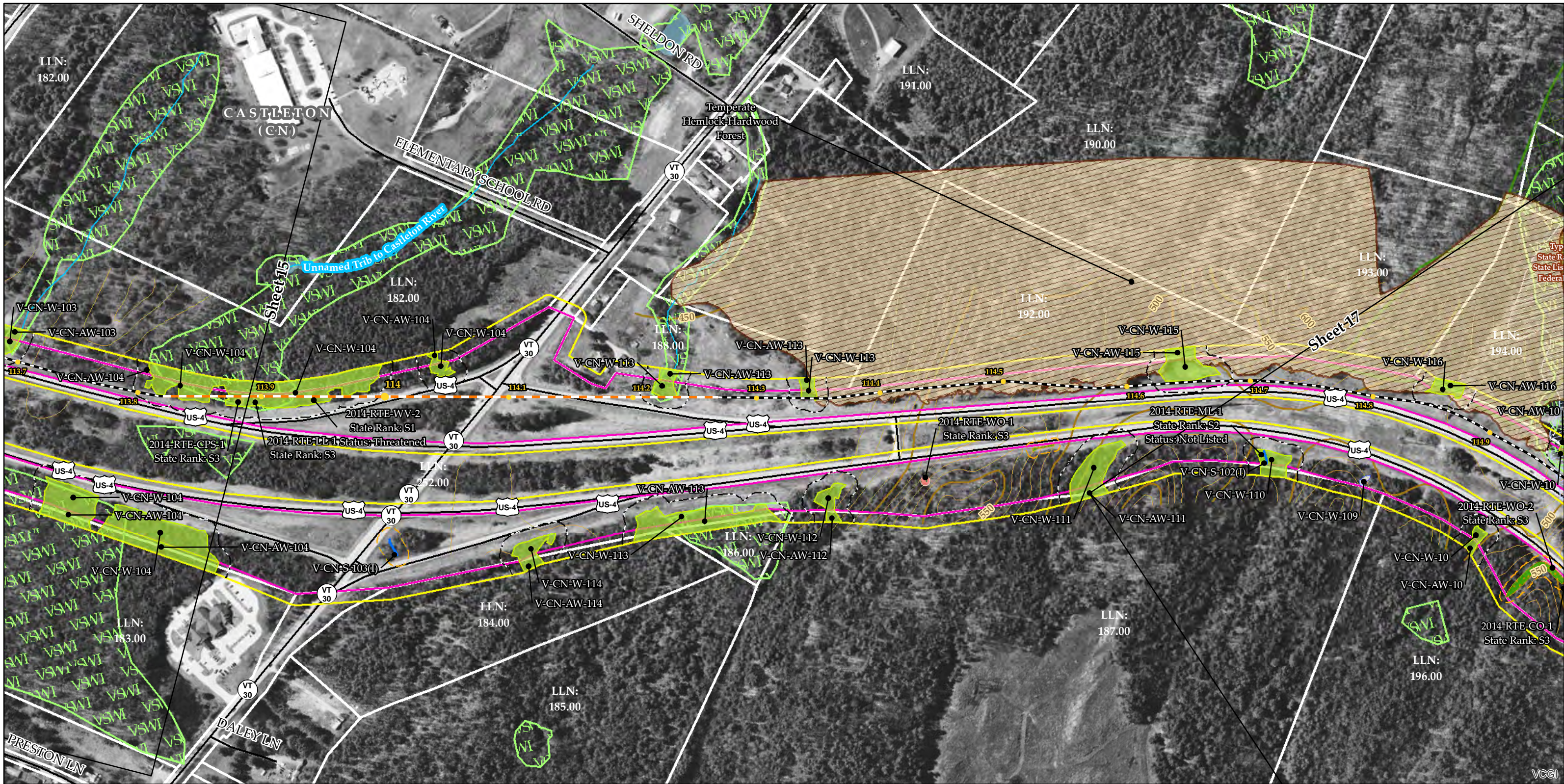

Sources: Provided by VCGI: Background Imagery (2007-2013); Roads by VTrans (2012); Streams & Waterbodies by VHD (2010); VSWI Wetlands by ANR (2013); Deer Wintering Area by ANR (2013); County and Town Boundaries by VCGI (2012); Bear Crossing & Feeding Data by VT Fish & Wildlife (2001). Provided by TRC: Contours (2014); Conceptual Project Alignment (2015); VTrans ROW (2014); Parcel Boundaries (2009-2013) 100-year flood & Floodway compiled by TRC from FEMA (2014); Wetland & Stream Delineations by TRC & VHB (2014); Bat tree, Natural Community and RTE data assessments completed by Arrowwood Environmental (2014); FEH provided by VTDEC (2014); River Corridors by VHB (2015)

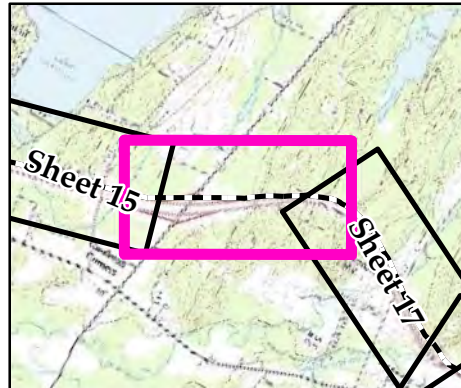

NECPL Proposed Overland Alignment (TRC)

- Horizontal Directional Drilling (HDD); Lake HDD
- Jack and Bore
- Terrestrial Cable (Trenching)
- Project Parcel
- Parcel Boundary
- Study Area
- Approximate Study Area
- Sheet Outline

Proposed Class II Wetland (TRC/VHB)

- Proposed Class III Wetland (TRC/VHB)
- Proposed 50' Class II Wetland Buffer (VHB)
- Approximate Stream (TRC/VHB)
- Delineated Stream (TRC/VHB)
- RTE Plants (AE)
- Natural Resource Buffer (VHB)
- Potential Bat Tree (AE)
- Natural Community (AE)
- Uncommon (S3) Plants (AE)
- Deer Wintering Area (AE)

NHI Element Occurrence (VTFW)

- RTEs
- Significant Natural Community
- Bear Crossing (VTFW)
- Bear Feeding (VTFW)
- Deer Wintering Area (ANR)
- VSWI Wetland (ANR)
- Named VHD Stream (VCGI)
- Unnamed VHD Stream (VCGI)

Floodway (FEMA)

- 100 year floodplain (FEMA)
- FEH (VTDEC)
- River Corridor (VHB)
- Waterbody (VHD)
- Town Boundary (VCGI)
- Country Boundary (VCGI)
- Road (VTrans)
- 50 Ft. Contour
- 10 Ft. Contour

TDI - NECPL Project Overland Component Grand Isle, Rutland, & Windsor Counties, VT Natural Resource Map Series

Sheet Number 16 of 51

December 2, 2014
Updated: July 31, 2015

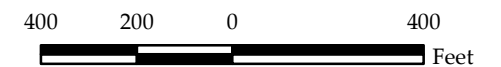

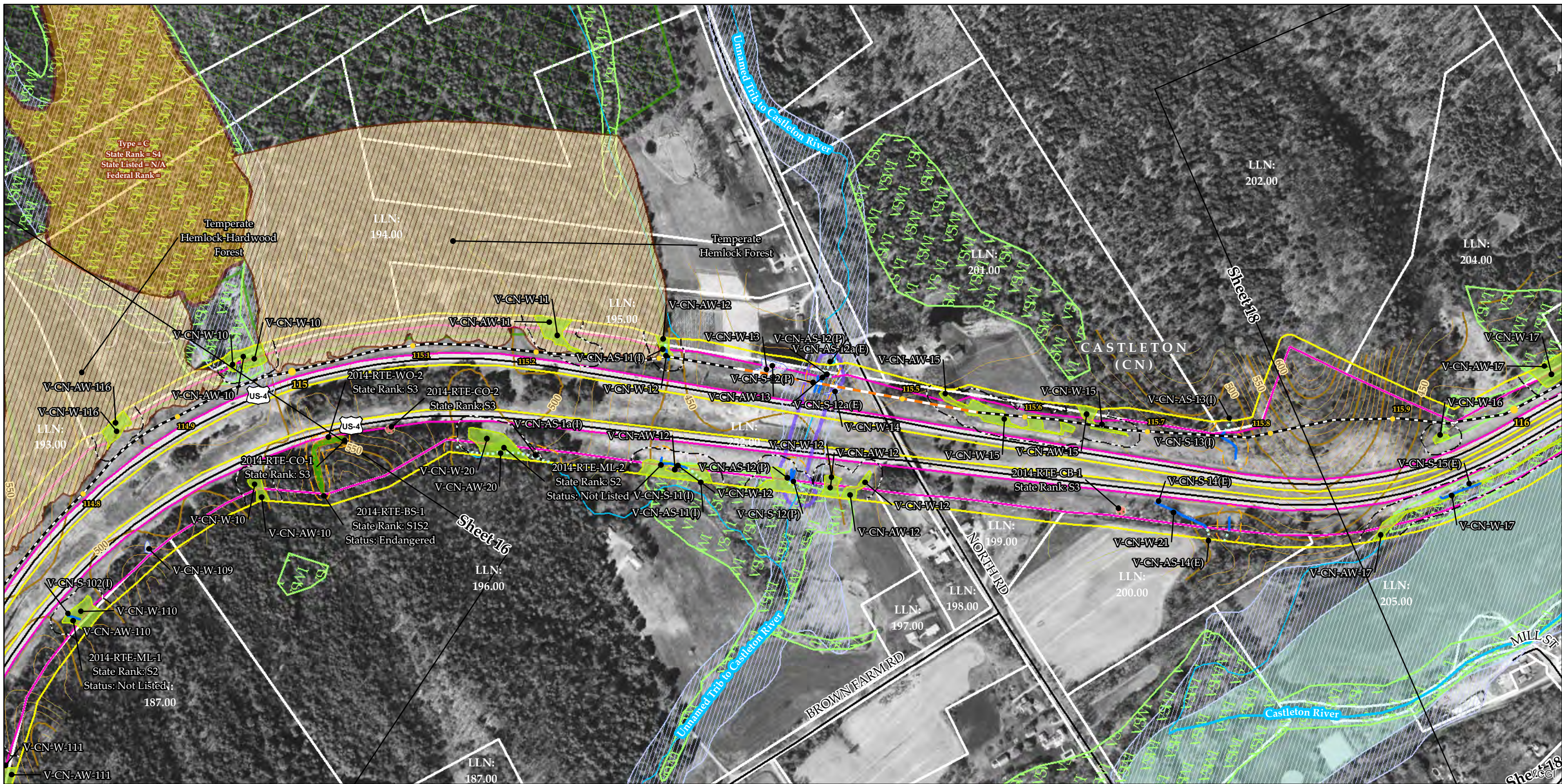

Sources: Provided by VCGI: Background Imagery (2007-2013); Roads by VTrans (2012); Streams & Waterbodies by VHD (2010); VSWI Wetlands by ANR (2013); Deer Wintering Area by ANR (2013); County and Town Boundaries by VCGI (2012); Bear Crossing & Feeding Data by VT Fish & Wildlife (2001). Provided by TRC: Contours (2014); Conceptual Project Alignment (2015); VTrans ROW (2014); Parcel Boundaries (2009-2013) 100-year flood & Floodway compiled by TRC from FEMA (2014); Wetland & Stream Delineations by TRC & VHB (2014); Bat tree, Natural Community and RTE data assessments completed by Arrowwood Environmental (2014); FEH provided by VTDEC (2014); River Corridors by VHB (2015)

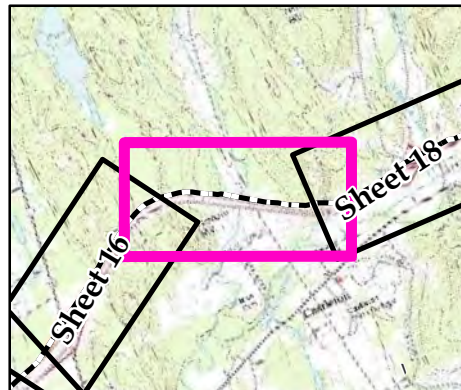

<ul style="list-style-type: none"> NECPL Proposed Overland Alignment (TRC) Horizontal Directional Drilling (HDD); Lake HDD Jack and Bore Terrestrial Cable (Trenching) Project Parcel Parcel Boundary Study Area Approximate Study Area Sheet Outline 	<ul style="list-style-type: none"> Proposed Class II Wetland (TRC/VHB) Proposed Class III Wetland (TRC/VHB) Proposed 50' Class II Wetland Buffer (VHB) Approximate Stream (TRC/VHB) Delineated Stream (TRC/VHB) RTE Plants (AE) Natural Resource Buffer (VHB) Potential Bat Tree (AE) Natural Community (AE) Uncommon (S3) Plants (AE) Deer Wintering Area (AE) 	<ul style="list-style-type: none"> NHI Element Occurrence (VTFW) RTEs Significant Natural Community Bear Crossing (VTFW) Bear Feeding (VTFW) Deer Wintering Area (ANR) VSWI Wetland (ANR) Named VHD Stream (VCGI) Unnamed VHD Stream (VCGI) 	<ul style="list-style-type: none"> Floodway (FEMA) 100 year floodplain (FEMA) FEH (VTDEC) River Corridor (VHB) Waterbody (VHD) Town Boundary (VCGI) Country Boundary (VCGI) Road (VTrans) 50 Ft. Contour 10 Ft. Contour
--	--	--	---

TDI - NECPL Project Overland Component Grand Isle, Rutland, & Windsor Counties, VT Natural Resource Map Series

Sheet Number 17 of 51
December 2, 2014
Updated: July 31, 2015

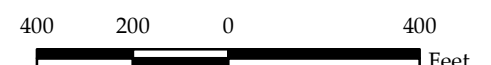

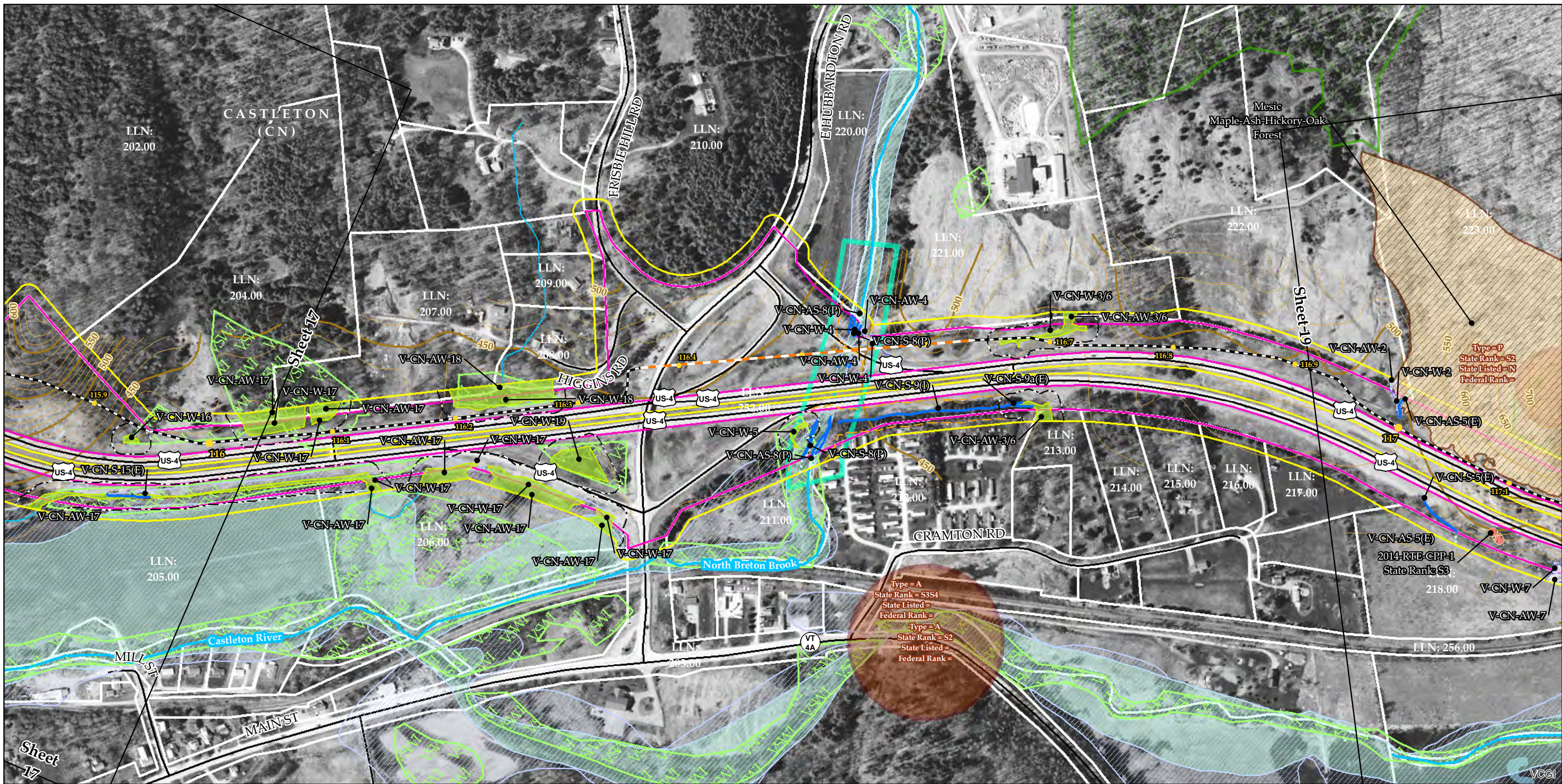

Sources: Provided by VCGI: Background Imagery (2007-2013); Roads by VTrans (2012); Streams & Waterbodies by VHD (2010); VSWI Wetlands by ANR (2013); Deer Wintering Area by ANR (2013); County and Town Boundaries by VCGI (2012); Bear Crossing & Feeding Data by VT Fish & Wildlife (2001).
 Provided by TRC: Contours (2014); Conceptual Project Alignment (2015); VTrans ROW (2014); Parcel Boundaries (2009-2013) 100-year flood & Floodway compiled by TRC from FEMA (2014); Wetland & Stream Delineations by TRC & VHB (2014); Bat tree, Natural Community and RTE data assessments completed by Arrowwood Environmental (2014); FEH provided by VTDEC (2014); River Corridors by VHB (2015)

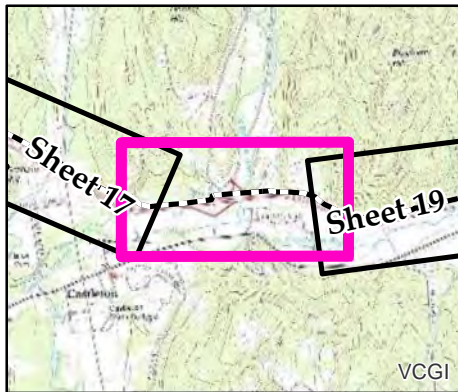

- | | | | |
|--|--|--|---|
| <ul style="list-style-type: none"> NECPL Proposed Overland Alignment (TRC) Horizontal Directional Drilling (HDD); Lake HDD Jack and Bore Terrestrial Cable (Trenching) Project Parcel Parcel Boundary Study Area Approximate Study Area Sheet Outline | <ul style="list-style-type: none"> Proposed Class II Wetland (TRC/VHB) Proposed Class III Wetland (TRC/VHB) Proposed 50' Class II Wetland Buffer (VHB) Approximate Stream (TRC/VHB) Delineated Stream (TRC/VHB) RTE Plants (AE) Natural Resource Buffer (VHB) Potential Bat Tree (AE) Natural Community (AE) Uncommon (S3) Plants (AE) Deer Wintering Area (AE) | <ul style="list-style-type: none"> NHI Element Occurrence (VTFW) RTEs Significant Natural Community Bear Crossing (VTFW) Bear Feeding (VTFW) Deer Wintering Area (ANR) VSWI Wetland (ANR) Named VHD Stream (VCGI) Unnamed VHD Stream (VCGI) | <ul style="list-style-type: none"> Floodway (FEMA) 100 year floodplain (FEMA) FEH (VTDEC) River Corridor (VHB) Waterbody (VHD) Town Boundary (VCGI) Country Boundary (VCGI) Road (VTrans) 50 Ft. Contour 10 Ft. Contour |
|--|--|--|---|

**TDI - NECPL Project
Overland Component
Grand Isle, Rutland, &
Windsor Counties, VT
Natural Resource Map Series**

Sheet Number 18 of 51
December 2, 2014
Updated: July 31, 2015

400 200 0 400
Feet

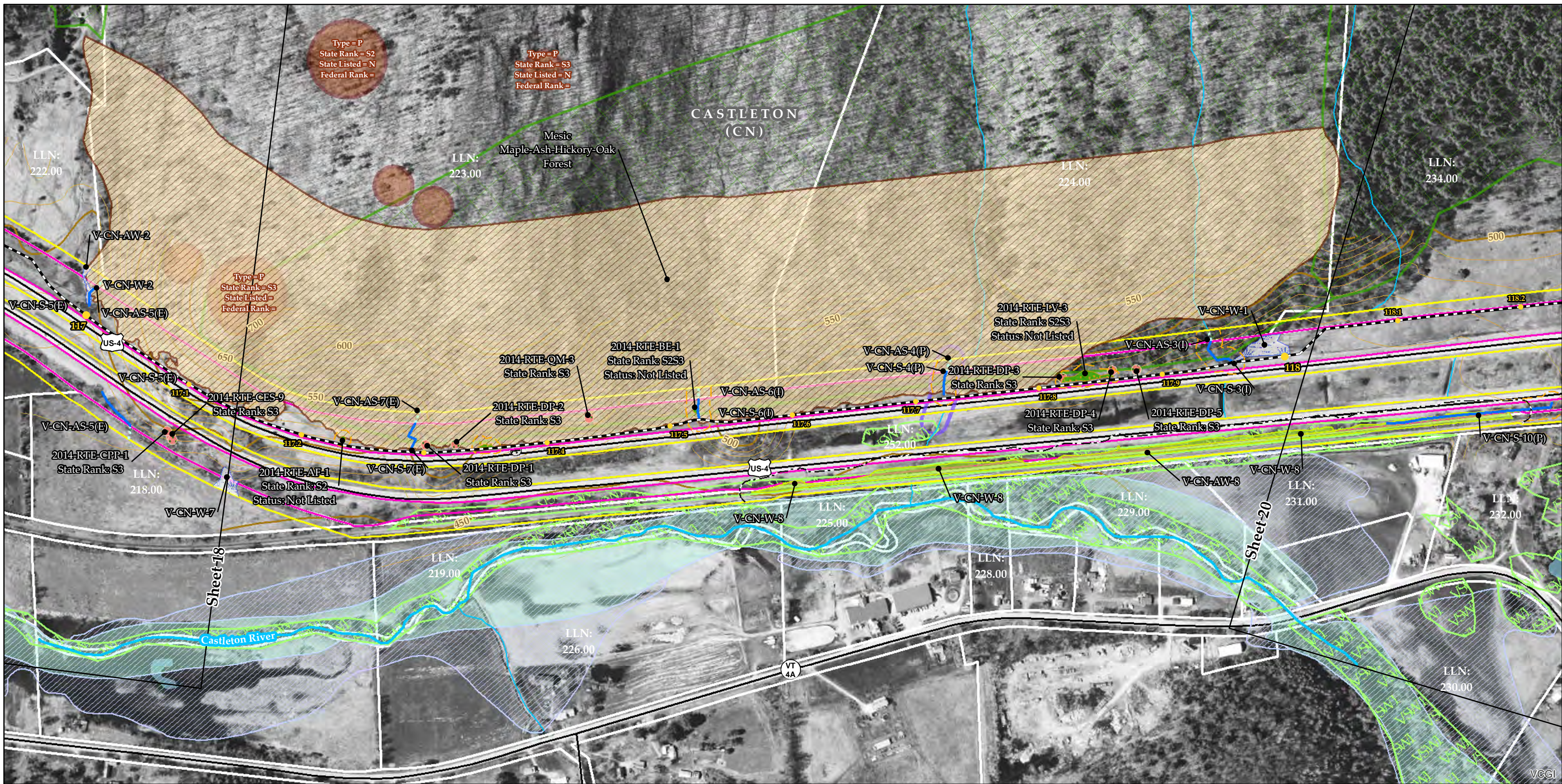

Sources: Provided by VCGI: Background Imagery (2007-2013); Roads by VTrans (2012); Streams & Waterbodies by VHD (2010), VSWI Wetlands by ANR (2013), Deer Wintering Area by ANR (2013), County and Town Boundaries by VCGI (2012); Bear Crossing & Feeding Data by VT Fish & Wildlife (2001).
 Provided by TRC: Contours (2014), Conceptual Project Alignment (2015), VTrans ROW (2014), Parcel Boundaries (2009-2013) 100-year flood & Floodway compiled by TRC from FEMA (2014), Wetland & Stream Delineations by TRC & VHB (2014); Bat tree, Natural Community and RTE data assessments completed by Arrowwood Environmental (2014); FEH provided by VTDEC (2014); River Corridors by VHB (2015)

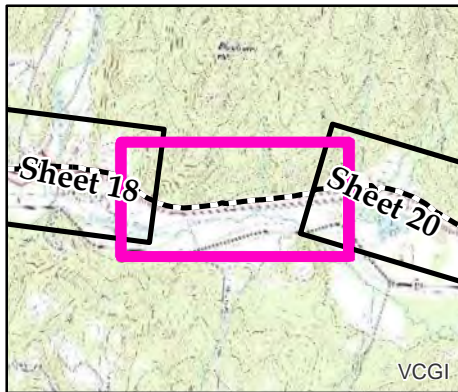

- | | | | |
|--|--|--|---|
| <ul style="list-style-type: none"> NECPL Proposed Overland Alignment (TRC) Horizontal Directional Drilling (HDD); Lake HDD Jack and Bore Terrestrial Cable (Trenching) Project Parcel Parcel Boundary Study Area Approximate Study Area Sheet Outline | <ul style="list-style-type: none"> Proposed Class II Wetland (TRC/VHB) Proposed Class III Wetland (TRC/VHB) Proposed 50' Class II Wetland Buffer (VHB) Approximate Stream (TRC/VHB) Delineated Stream (TRC/VHB) RTE Plants (AE) Natural Resource Buffer (VHB) Potential Bat Tree (AE) Natural Community (AE) Uncommon (S3) Plants (AE) Deer Wintering Area (AE) | <ul style="list-style-type: none"> NHI Element Occurrence (VTFW) RTEs Significant Natural Community Bear Crossing (VTFW) Bear Feeding (VTFW) Deer Wintering Area (ANR) VSWI Wetland (ANR) Named VHD Stream (VCGI) Unnamed VHD Stream (VCGI) | <ul style="list-style-type: none"> Floodway (FEMA) 100 year floodplain (FEMA) FEH (VTDEC) River Corridor (VHB) Waterbody (VHD) Town Boundary (VCGI) Country Boundary (VCGI) Road (VTrans) 50 Ft. Contour 10 Ft. Contour |
|--|--|--|---|

**TDI - NECPL Project
Overland Component
Grand Isle, Rutland, &
Windsor Counties, VT
Natural Resource Map Series**

Sheet Number 19 of 51
December 2, 2014
Updated: July 31, 2015

400 200 0 400
Feet

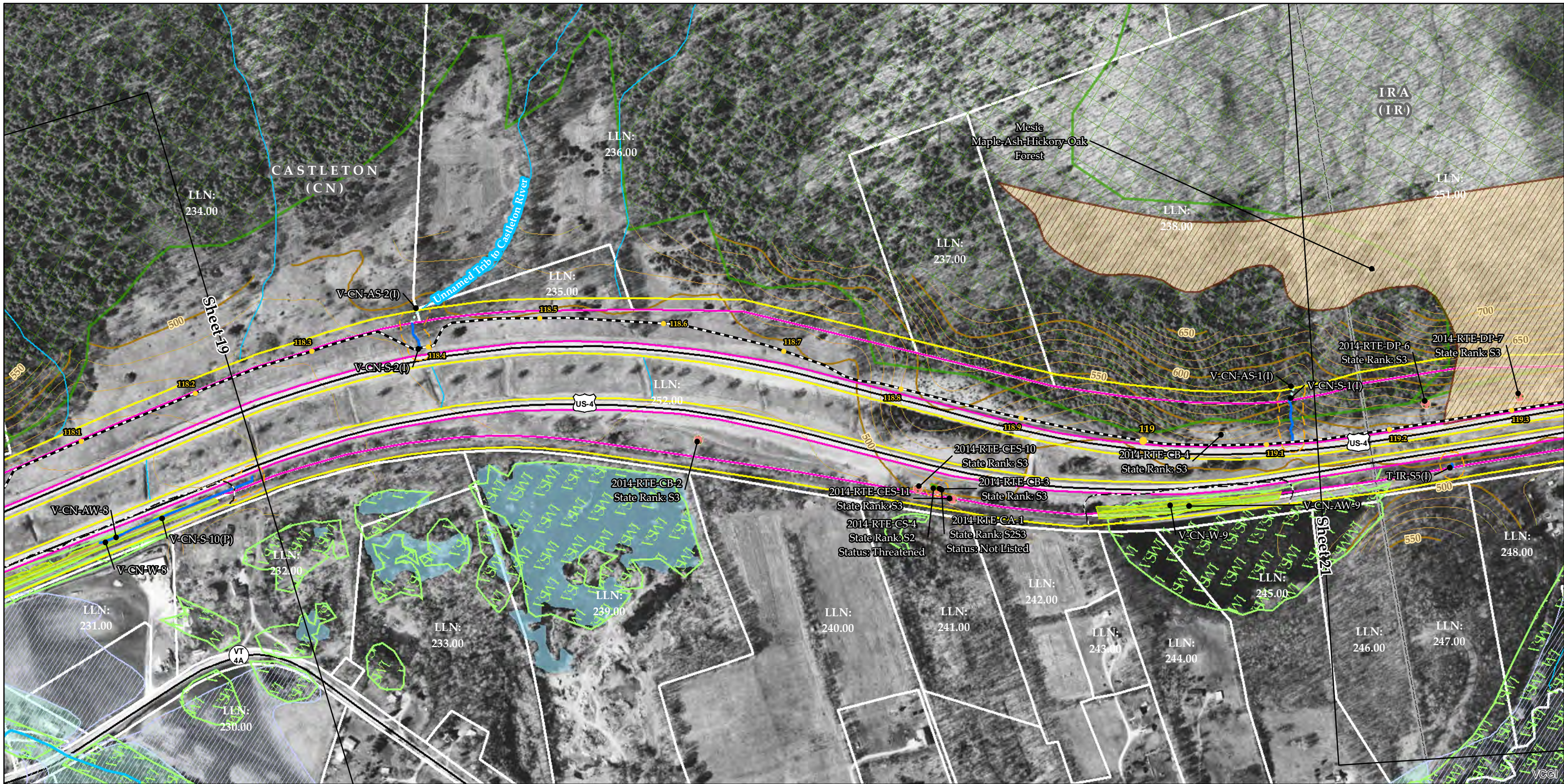

Sources: Provided by VCGI: Background Imagery (2007-2013); Roads by VTrans (2012); Streams & Waterbodies by VHD (2010), VSWI Wetlands by ANR (2013), Deer Wintering Area by ANR (2013), County and Town Boundaries by VCGI (2012); Bear Crossing & Feeding Data by VT Fish & Wildlife (2001). Provided by TRC: Contours (2014), Conceptual Project Alignment (2015), VTrans ROW (2014), Parcel Boundaries (2009-2013) 100-year flood & Floodway compiled by TRC from FEMA (2014), Wetland & Stream Delineations by TRC & VHB (2014); Bat tree, Natural Community and RTE data assessments completed by Arrowwood Environmental (2014); FEH provided by VTDEC (2014); River Corridors by VHB (2015)

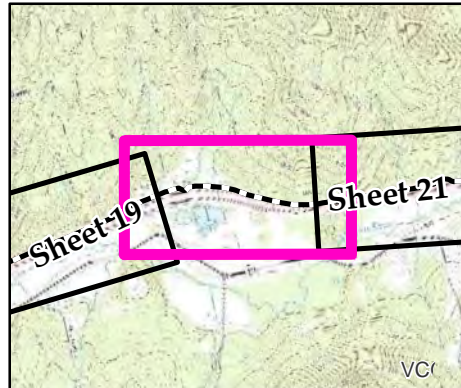

- NECPL Proposed Overland Alignment (TRC)
- Horizontal Directional Drilling (HDD); Lake HDD
- Jack and Bore
- Terrestrial Cable (Trenching)
- Project Parcel
- Parcel Boundary
- Study Area
- Approximate Study Area
- Sheet Outline

- Proposed Class II Wetland (TRC/VHB)
- Proposed Class III Wetland (TRC/VHB)
- Proposed 50' Class II Wetland Buffer (VHB)
- Approximate Stream (TRC/VHB)
- Delineated Stream (TRC/VHB)
- RTE Plants (AE)
- Natural Resource Buffer (VHB)
- Potential Bat Tree (AE)
- Natural Community (AE)
- Uncommon (S3) Plants (AE)
- Deer Wintering Area (AE)

- NHI Element Occurrence (VTFW)
- RTEs
- Significant Natural Community
- Bear Crossing (VTFW)
- Bear Feeding (VTFW)
- Deer Wintering Area (ANR)
- VSWI Wetland (ANR)
- Named VHD Stream (VCGI)
- Unnamed VHD Stream (VCGI)

- Floodway (FEMA)
- 100 year floodplain (FEMA)
- FEH (VTDEC)
- River Corridor (VHB)
- Waterbody (VHD)
- Town Boundary (VCGI)
- Country Boundary (VCGI)
- Road (VTrans)
- 50 Ft. Contour
- 10 Ft. Contour

TDI - NECPL Project Overland Component Grand Isle, Rutland, & Windsor Counties, VT Natural Resource Map Series

Sheet Number 20 of 51

December 2, 2014
Updated: July 31, 2015

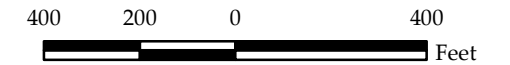

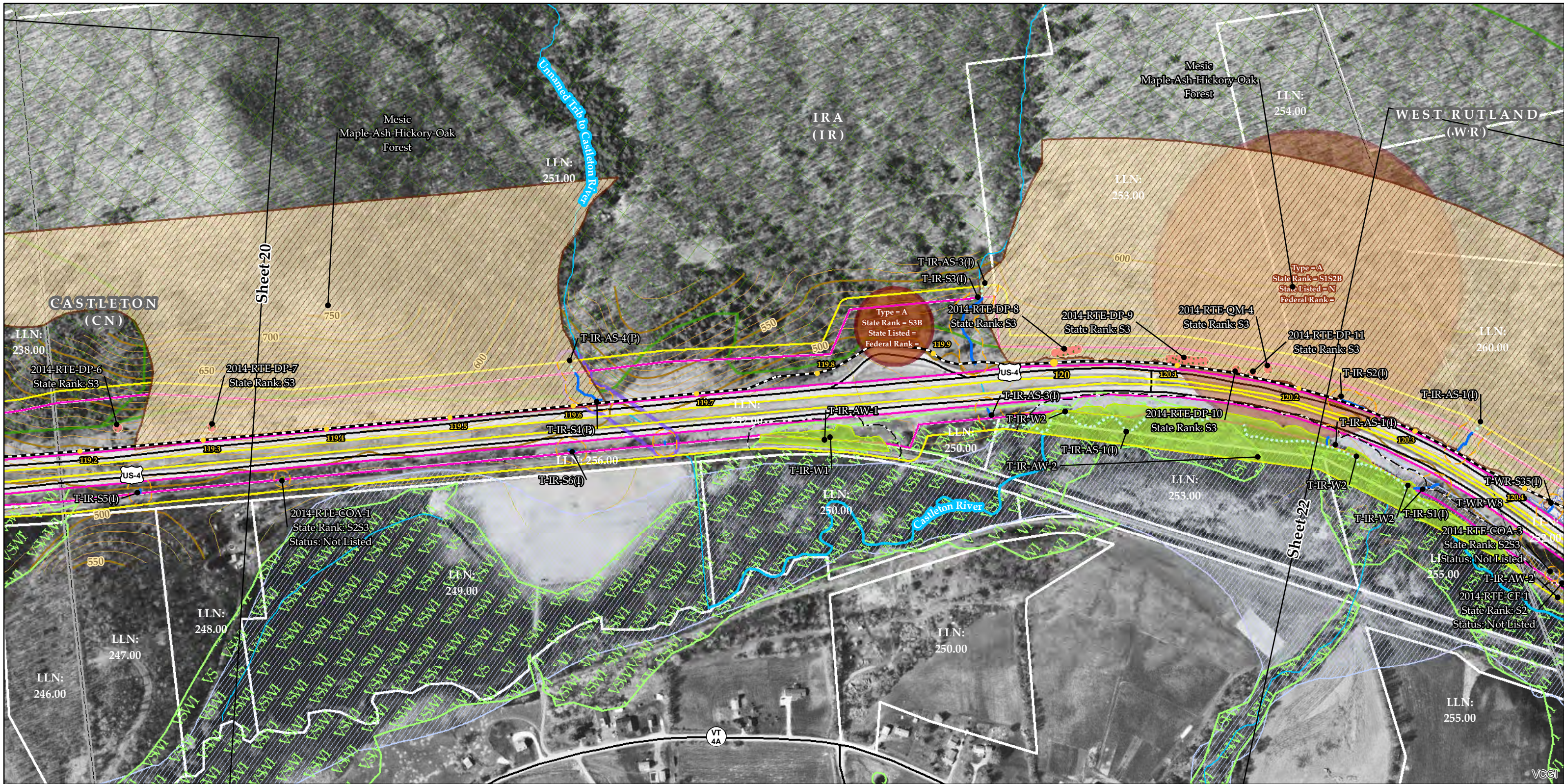

Sources: Provided by VCGI: Background Imagery (2007-2013); Roads by VTrans (2012); Streams & Waterbodies by VHD (2010), VSWI Wetlands by ANR (2013), Deer Wintering Area by ANR (2013), County and Town Boundaries by VCGI (2012); Bear Crossing & Feeding Data by VT Fish & Wildlife (2001). Provided by TRC: Contours (2014), Conceptual Project Alignment (2015), VTrans ROW (2014), Parcel Boundaries (2009-2013) 100-year flood & Floodway compiled by TRC from FEMA (2014), Wetland & Stream Delineations by TRC & VHB (2014); Bat tree, Natural Community and RTE data assessments completed by Arrowwood Environmental (2014); FEH provided by VTDEC (2014); River Corridors by VHB (2015)

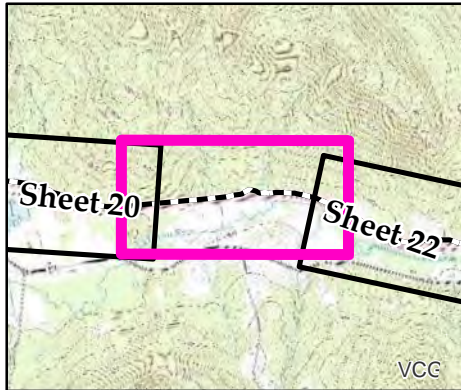

- | | | | |
|--|--|--|---|
| <ul style="list-style-type: none"> NECPL Proposed Overland Alignment (TRC) Horizontal Directional Drilling (HDD); Lake HDD Jack and Bore Terrestrial Cable (Trenching) Project Parcel Parcel Boundary Study Area Approximate Study Area Sheet Outline | <ul style="list-style-type: none"> Proposed Class II Wetland (TRC/VHB) Proposed Class III Wetland (TRC/VHB) Proposed 50' Class II Wetland Buffer (VHB) Approximate Stream (TRC/VHB) Delineated Stream (TRC/VHB) RTE Plants (AE) Natural Resource Buffer (VHB) Potential Bat Tree (AE) Natural Community (AE) Uncommon (S3) Plants (AE) Deer Wintering Area (AE) | <ul style="list-style-type: none"> NHI Element Occurrence (VTFW) RTEs Significant Natural Community Bear Crossing (VTFW) Bear Feeding (VTFW) Deer Wintering Area (ANR) VSWI Wetland (ANR) Named VHD Stream (VCGI) Unnamed VHD Stream (VCGI) | <ul style="list-style-type: none"> Floodway (FEMA) 100 year floodplain (FEMA) FEH (VTDEC) River Corridor (VHB) Waterbody (VHD) Town Boundary (VCGI) Country Boundary (VCGI) Road (VTrans) 50 Ft. Contour 10 Ft. Contour |
|--|--|--|---|

TDI - NECPL Project Overland Component Grand Isle, Rutland, & Windsor Counties, VT Natural Resource Map Series

Sheet Number 21 of 51
December 2, 2014
Updated: July 31, 2015

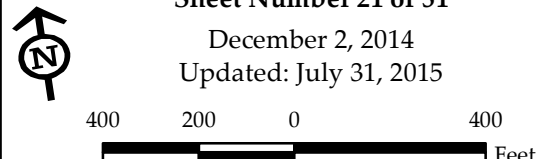

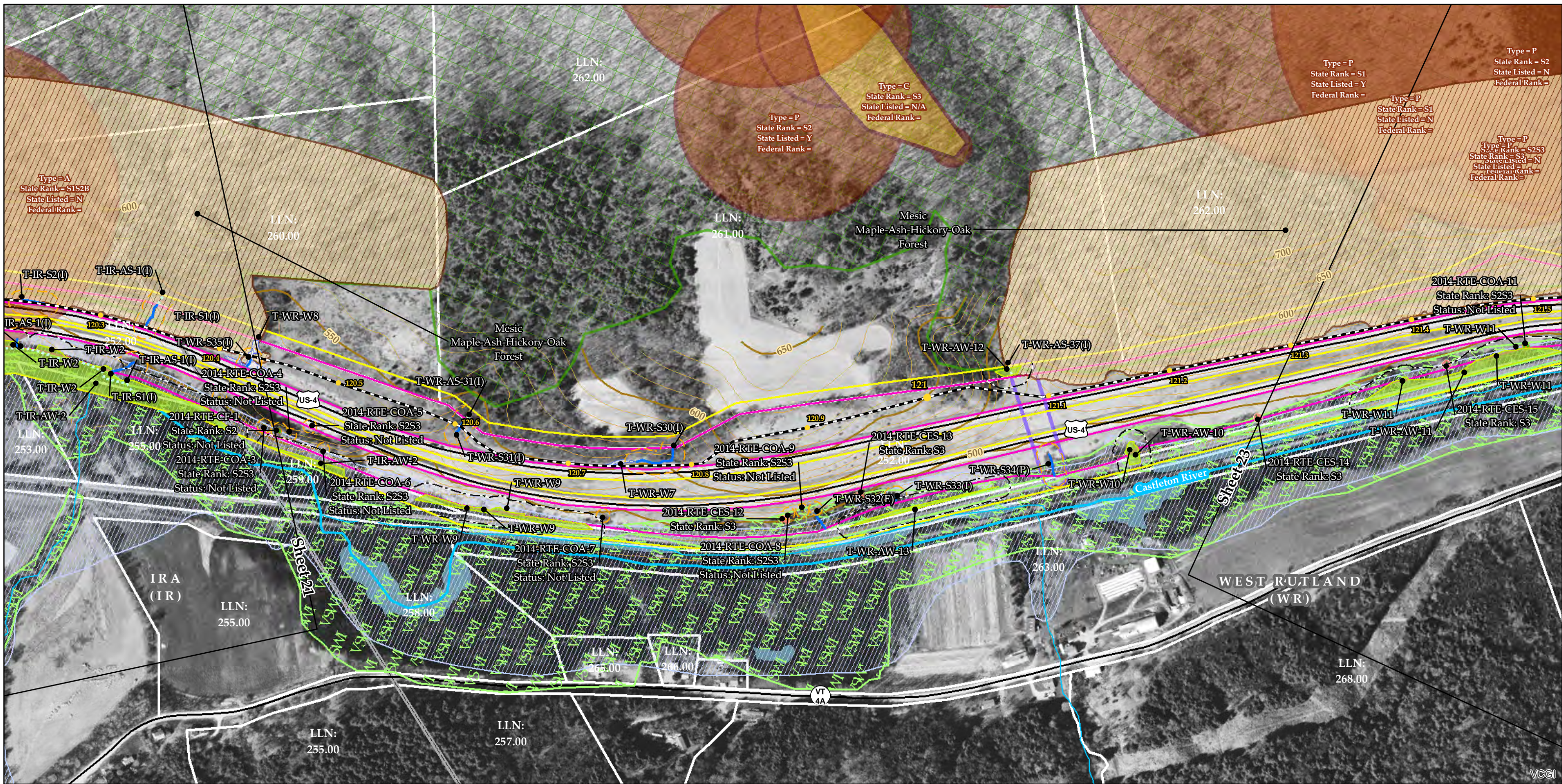

Sources: Provided by VCGI: Background Imagery (2007-2013); Roads by VTrans (2012); Streams & Waterbodies by VHD (2010); VSWI Wetlands by ANR (2013); Deer Wintering Area by ANR (2013); County and Town Boundaries by VCGI (2012); Bear Crossing & Feeding Data by VT Fish & Wildlife (2001). Provided by TRC: Contours (2014); Conceptual Project Alignment (2015); VTrans ROW (2014); Parcel Boundaries (2009-2013) 100-year flood & Floodway compiled by TRC from FEMA (2014); Wetland & Stream Delineations by TRC & VHB (2014); Bat tree, Natural Community and RTE data assessments completed by Arrowwood Environmental (2014); FEH provided by VTDEC (2014); River Corridors by VHB (2015)

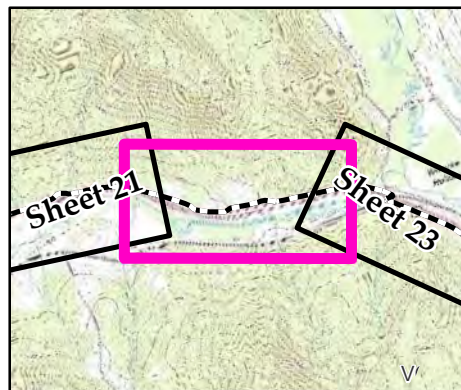

- NECPL Proposed Overland Alignment (TRC)
- Horizontal Directional Drilling (HDD); Lake HDD
 - Jack and Bore
 - Terrestrial Cable (Trenching)
 - Project Parcel
 - Parcel Boundary
 - Study Area
 - Approximate Study Area
 - Sheet Outline

- Proposed Class II Wetland (TRC/VHB)
- Proposed Class III Wetland (TRC/VHB)
- Proposed 50' Class II Wetland Buffer (VHB)
- Approximate Stream (TRC/VHB)
- Delineated Stream (TRC/VHB)
- RTE Plants (AE)
- Natural Resource Buffer (VHB)
- Potential Bat Tree (AE)
- Natural Community (AE)
- Uncommon (S3) Plants (AE)
- Deer Wintering Area (AE)

- NHI Element Occurrence (VTFW)
- RTEs
 - Significant Natural Community
 - Bear Crossing (VTFW)
 - Bear Feeding (VTFW)
 - Deer Wintering Area (ANR)
 - VSWI Wetland (ANR)
 - Named VHD Stream (VCGI)
 - Unnamed VHD Stream (VCGI)

- Floodway (FEMA)
- 100 year floodplain (FEMA)
- FEH (VTDEC)
- River Corridor (VHB)
- Waterbody (VHD)
- Town Boundary (VCGI)
- Country Boundary (VCGI)
- Road (VTrans)
- 50 Ft. Contour
- 10 Ft. Contour

TDI - NECPL Project Overland Component Grand Isle, Rutland, & Windsor Counties, VT Natural Resource Map Series

Sheet Number 22 of 51

December 2, 2014
Updated: July 31, 2015

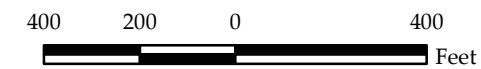

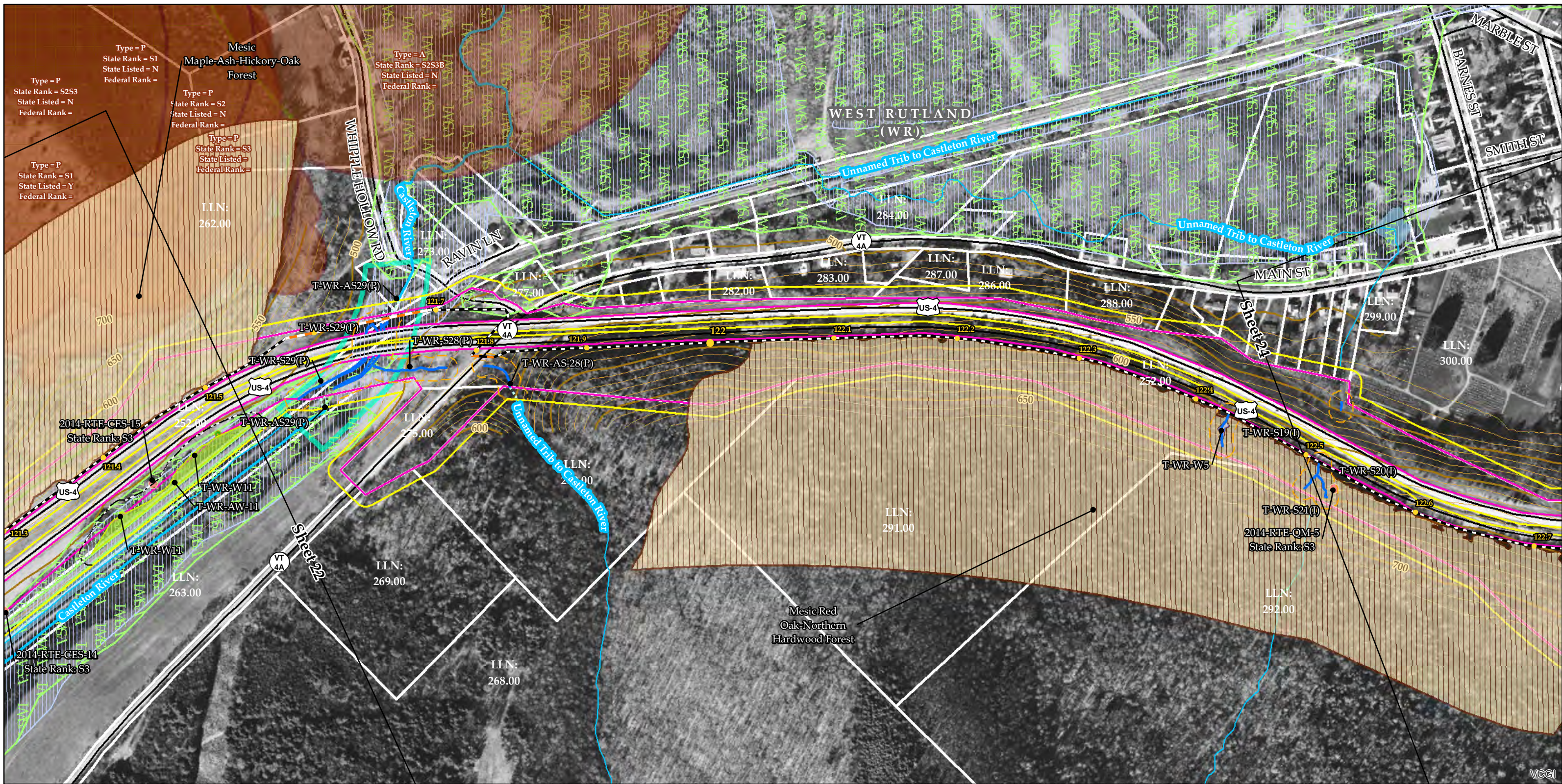

Sources: Provided by VCGI: Background Imagery (2007-2013); Roads by VTrans (2012); Streams & Waterbodies by VHD (2010); VSWI Wetlands by ANR (2013); Deer Wintering Area by ANR (2013); County and Town Boundaries by VCGI (2012); Bear Crossing & Feeding Data by VT Fish & Wildlife (2001). Provided by TRC: Contours (2014); Conceptual Project Alignment (2015); VTrans ROW (2014); Parcel Boundaries (2009-2013) 100-year flood & Floodway compiled by TRC from FEMA (2014); Wetland & Stream Delineations by TRC & VHB (2014); Bat tree, Natural Community and RTE data assessments completed by Arrowwood Environmental (2014); FEH provided by VTDEC (2014); River Corridors by VHB (2015)

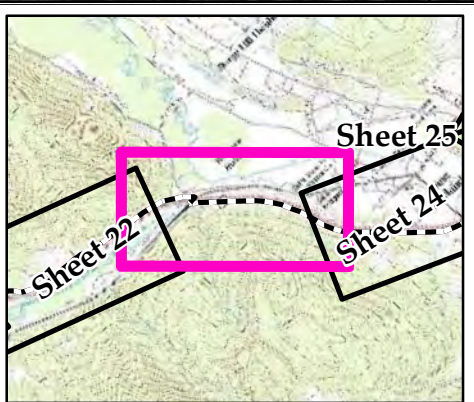

<ul style="list-style-type: none"> NECPL Proposed Overland Alignment (TRC) Horizontal Directional Drilling (HDD); Lake HDD Jack and Bore Terrestrial Cable (Trenching) Project Parcel Parcel Boundary Study Area Approximate Study Area Sheet Outline 	<ul style="list-style-type: none"> Proposed Class II Wetland (TRC/VHB) Proposed Class III Wetland (TRC/VHB) Proposed 50' Class II Wetland Buffer (VHB) Approximate Stream (TRC/VHB) Delineated Stream (TRC/VHB) RTE Plants (AE) Natural Resource Buffer (VHB) Potential Bat Tree (AE) Natural Community (AE) Uncommon (S3) Plants (AE) Deer Wintering Area (AE) 	<ul style="list-style-type: none"> NHI Element Occurrence (VTFW) RTEs Significant Natural Community Bear Crossing (VTFW) Bear Feeding (VTFW) Deer Wintering Area (ANR) VSWI Wetland (ANR) Named VHD Stream (VCGI) Unnamed VHD Stream (VCGI) 	<ul style="list-style-type: none"> Floodway (FEMA) 100 year floodplain (FEMA) FEH (VTDEC) River Corridor (VHB) Waterbody (VHD) Town Boundary (VCGI) Country Boundary (VCGI) Road (VTrans) 50 Ft. Contour 10 Ft. Contour
--	--	--	---

TDI - NECPL Project Overland Component Grand Isle, Rutland, & Windsor Counties, VT Natural Resource Map Series

Sheet Number 23 of 51

December 2, 2014
Updated: July 31, 2015



Sources: Provided by VCGI: Background Imagery (2007-2013); Roads by VTrans (2012); Streams & Waterbodies by VHD (2010), VSWI Wetlands by ANR (2013), Deer Wintering Area by ANR (2013), County and Town Boundaries by VCGI (2012); Bear Crossing & Feeding Data by VT Fish & Wildlife (2001). Provided by TRC: Contours (2014), Conceptual Project Alignment (2015), VTrans ROW (2014), Parcel Boundaries (2009-2013) 100-year flood & Floodway compiled by TRC from FEMA (2014), Wetland & Stream Delineations by TRC & VHB (2014); Bat tree, Natural Community and RTE data assessments completed by Arrowwood Environmental (2014); FEH provided by VTDEC (2014); River Corridors by VHB (2015)

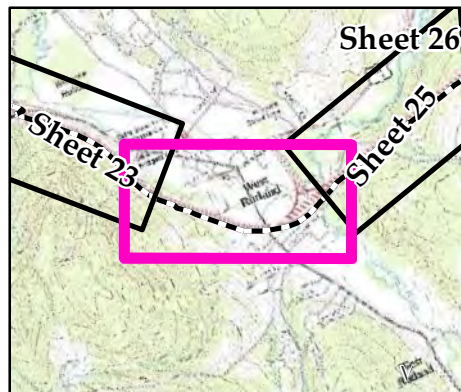

NECPL Proposed Overland Alignment (TRC)

- Horizontal Directional Drilling (HDD); Lake HDD
- Jack and Bore
- Terrestrial Cable (Trenching)
- Project Parcel
- Parcel Boundary
- Study Area
- Approximate Study Area
- Sheet Outline
- Proposed Class II Wetland (TRC/VHB)
- Proposed Class III Wetland (TRC/VHB)
- Proposed 50' Class II Wetland Buffer (VHB)
- Approximate Stream (TRC/VHB)
- Delineated Stream (TRC/VHB)
- RTE Plants (AE)
- Natural Resource Buffer (VHB)
- Potential Bat Tree (AE)
- Natural Community (AE)
- Uncommon (S3) Plants (AE)
- Deer Wintering Area (AE)

NHI Element Occurrence (VTFW)

- RTEs
- Significant Natural Community
- Bear Crossing (VTFW)
- Bear Feeding (VTFW)
- Deer Wintering Area (ANR)
- VSWI Wetland (ANR)
- Named VHD Stream (VCGI)
- Unnamed VHD Stream (VCGI)

Floodway (FEMA)

- 100 year floodplain (FEMA)
- FEH (VTDEC)
- River Corridor (VHB)
- Waterbody (VHD)
- Town Boundary (VCGI)
- Country Boundary (VCGI)
- Road (VTrans)
- 50 Ft. Contour
- 10 Ft. Contour

**TDI - NECPL Project
Overland Component
Grand Isle, Rutland, &
Windsor Counties, VT
Natural Resource Map Series**

Sheet Number 24 of 51

December 2, 2014
Updated: July 31, 2015

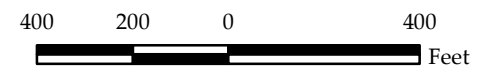

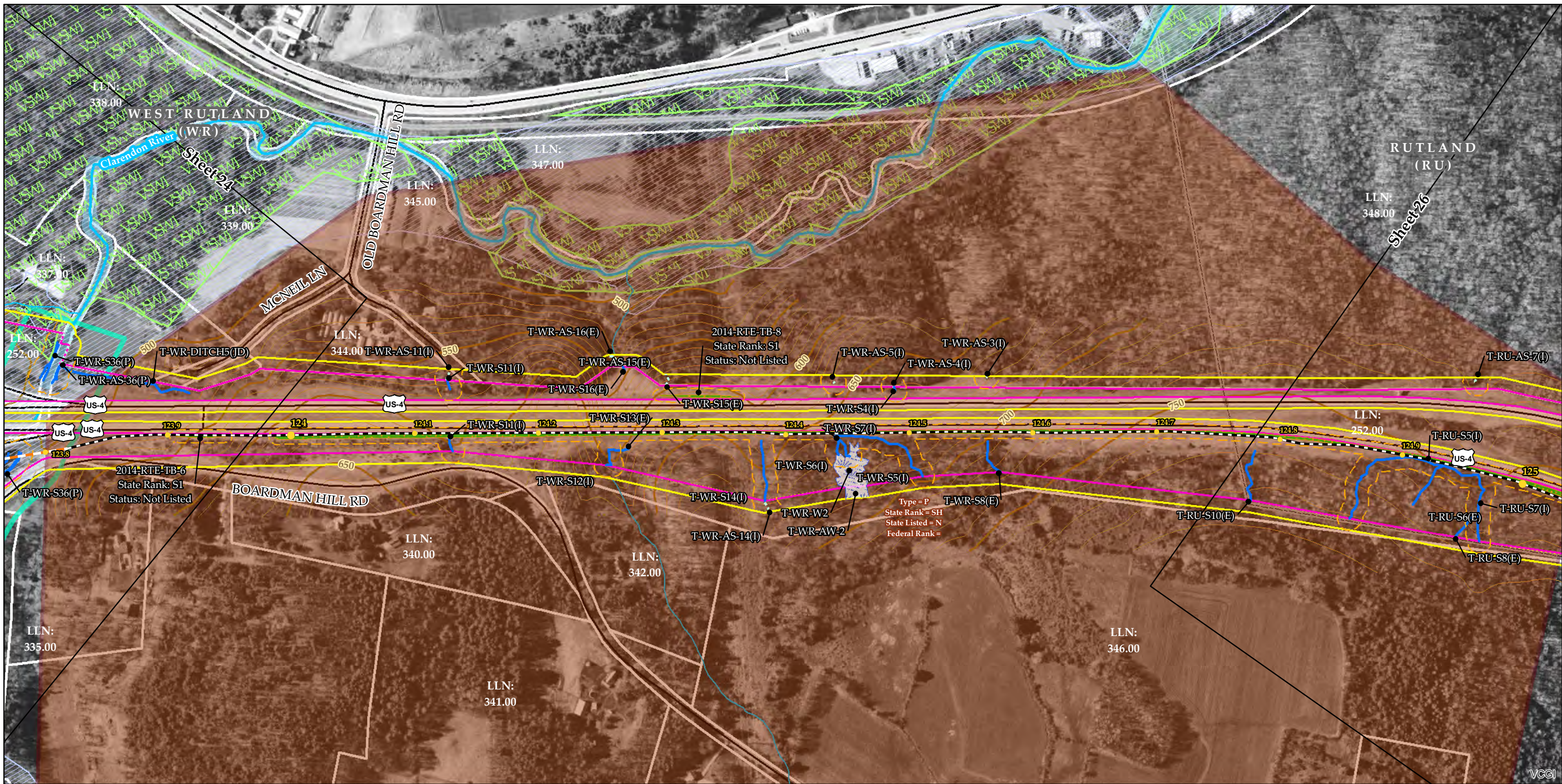

Sources: Provided by VCGI: Background Imagery (2007-2013); Roads by VTrans (2012); Streams & Waterbodies by VHD (2010), VSWI Wetlands by ANR (2013), Deer Wintering Area by ANR (2013), County and Town Boundaries by VCGI (2012); Bear Crossing & Feeding Data by VT Fish & Wildlife (2001). Provided by TRC: Contours (2014), Conceptual Project Alignment (2015), VTrans ROW (2014), Parcel Boundaries (2009-2013) 100-year flood & Floodway compiled by TRC from FEMA (2014), Wetland & Stream Delineations by TRC & VHB (2014); Bat tree, Natural Community and RTE data assessments completed by Arrowwood Environmental (2014); FEH provided by VTDEC (2014); River Corridors by VHB (2015)

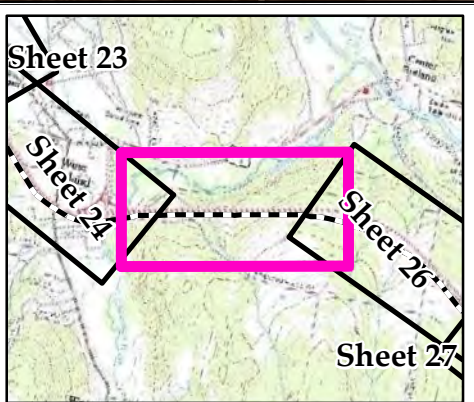

<ul style="list-style-type: none"> NECPL Proposed Overland Alignment (TRC) Horizontal Directional Drilling (HDD); Lake HDD Jack and Bore Terrestrial Cable (Trenching) Project Parcel Parcel Boundary Study Area Approximate Study Area Sheet Outline 	<ul style="list-style-type: none"> Proposed Class II Wetland (TRC/VHB) Proposed Class III Wetland (TRC/VHB) Proposed 50' Class II Wetland Buffer (VHB) Approximate Stream (TRC/VHB) Delineated Stream (TRC/VHB) RTE Plants (AE) Natural Resource Buffer (VHB) Potential Bat Tree (AE) Natural Community (AE) Uncommon (S3) Plants (AE) Deer Wintering Area (AE) 	<ul style="list-style-type: none"> NHI Element Occurrence (VTFW) RTEs Significant Natural Community Bear Crossing (VTFW) Bear Feeding (VTFW) Deer Wintering Area (ANR) VSWI Wetland (ANR) Named VHD Stream (VCGI) Unnamed VHD Stream (VCGI) 	<ul style="list-style-type: none"> Floodway (FEMA) 100 year floodplain (FEMA) FEH (VTDEC) River Corridor (VHB) Waterbody (VHD) Town Boundary (VCGI) Country Boundary (VCGI) Road (VTrans) 50 Ft. Contour 10 Ft. Contour
--	--	--	---

TDI - NECPL Project Overland Component Grand Isle, Rutland, & Windsor Counties, VT Natural Resource Map Series

Sheet Number 25 of 51

December 2, 2014
Updated: July 31, 2015

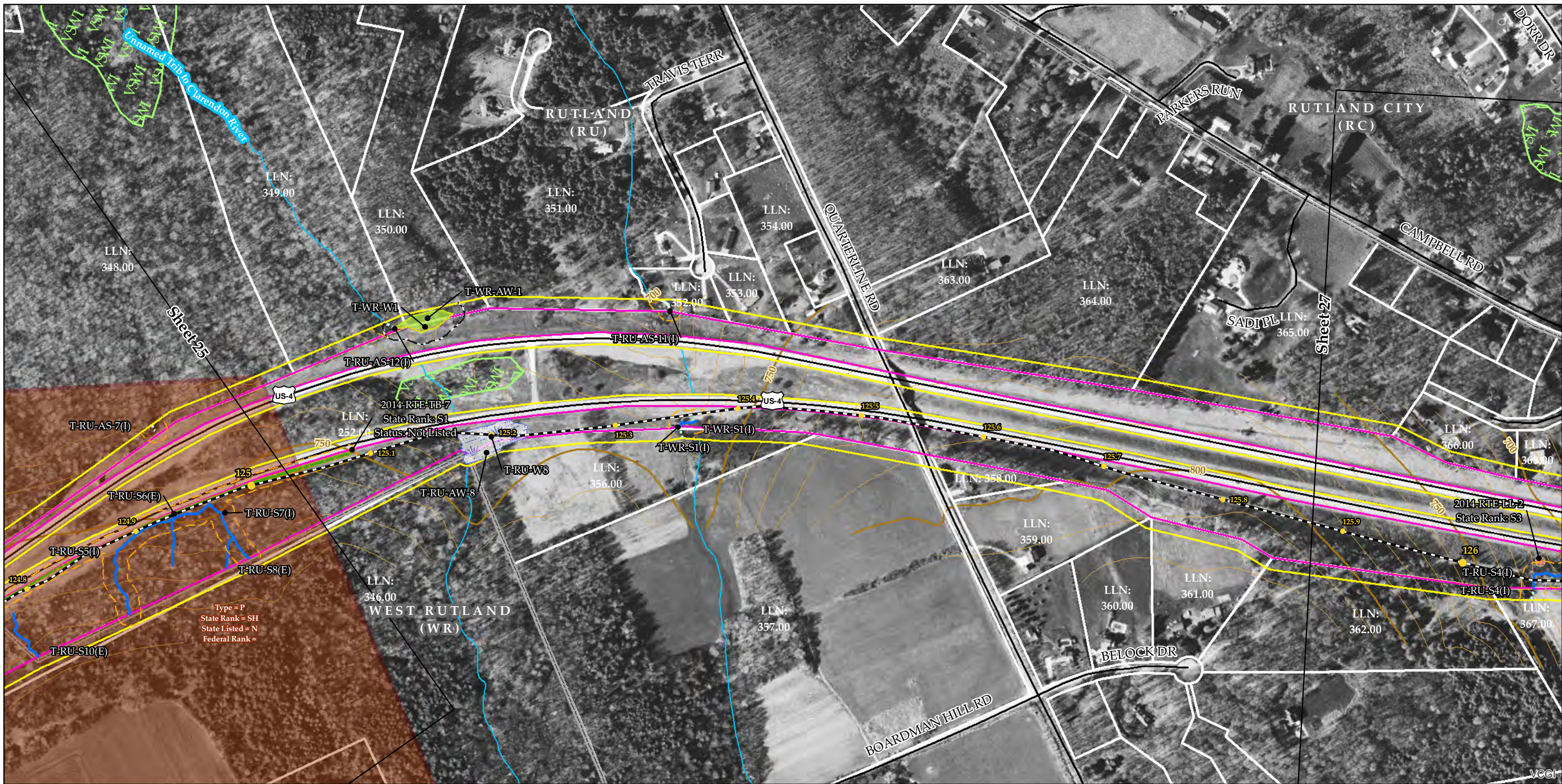

Sources: Provided by VCGI: Background Imagery (2007-2013); Roads by VTrans (2012); Streams & Waterbodies by VHD (2010), VSWI Wetlands by ANR (2013), Deer Wintering Area by ANR (2013), County and Town Boundaries by VCGI (2012); Bear Crossing & Feeding Data by VT Fish & Wildlife (2001). Provided by TRC: Contours (2014), Conceptual Project Alignment (2015), VTrans ROW (2014), Parcel Boundaries (2009-2013) 100-year flood & Floodway compiled by TRC from FEMA (2014), Wetland & Stream Delineations by TRC & VHB (2014); Bat tree, Natural Community and RTE data assessments completed by Arrowwood Environmental (2014); FEH provided by VTDEC (2014); River Corridors by VHB (2015)

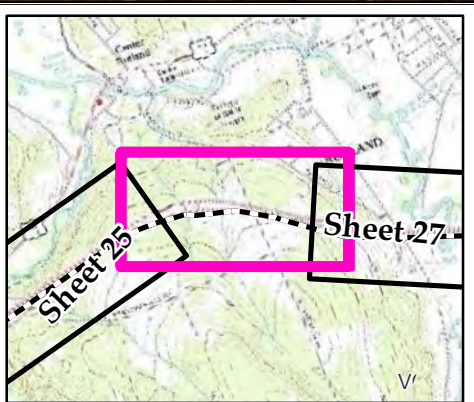

<ul style="list-style-type: none"> NECPL Proposed Overland Alignment (TRC) Horizontal Directional Drilling (HDD); Lake HDD Jack and Bore Terrestrial Cable (Trenching) Project Parcel Parcel Boundary Study Area Approximate Study Area Sheet Outline 	<ul style="list-style-type: none"> Proposed Class II Wetland (TRC/VHB) Proposed Class III Wetland (TRC/VHB) Proposed 50' Class II Wetland Buffer (VHB) Approximate Stream (TRC/VHB) Delineated Stream (TRC/VHB) RTE Plants (AE) Natural Resource Buffer (VHB) Potential Bat Tree (AE) Natural Community (AE) Uncommon (S3) Plants (AE) Deer Wintering Area (AE) 	<ul style="list-style-type: none"> NHI Element Occurrence (VTFW) RTEs Significant Natural Community Bear Crossing (VTFW) Bear Feeding (VTFW) Deer Wintering Area (ANR) VSWI Wetland (ANR) Named VHD Stream (VCGI) Unnamed VHD Stream (VCGI) 	<ul style="list-style-type: none"> Floodway (FEMA) 100 year floodplain (FEMA) FEH (VTDEC) River Corridor (VHB) Waterbody (VHD) Town Boundary (VCGI) Country Boundary (VCGI) Road (VTrans) 50 Ft. Contour 10 Ft. Contour
--	--	--	---

**TDI - NECPL Project
Overland Component
Grand Isle, Rutland, &
Windsor Counties, VT
Natural Resource Map Series**

Sheet Number 26 of 51
December 2, 2014
Updated: July 31, 2015

400 200 0 400
Feet

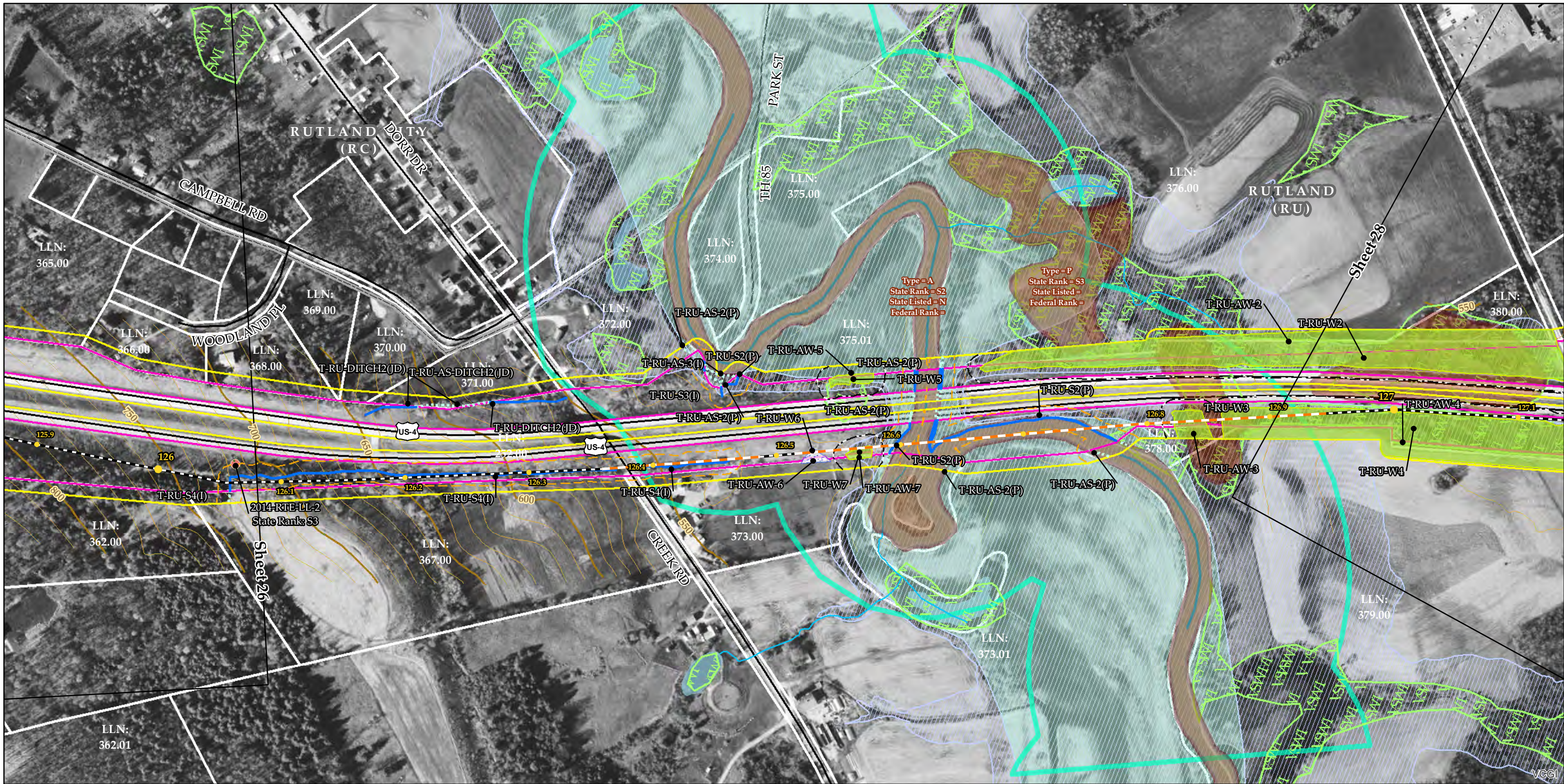

Sources: Provided by VCGI: Background Imagery (2007-2013); Roads by VTrans (2012); Streams & Waterbodies by VHD (2010), VSWI Wetlands by ANR (2013), Deer Wintering Area by ANR (2013), County and Town Boundaries by VCGI (2012); Bear Crossing & Feeding Data by VT Fish & Wildlife (2001). Provided by TRC: Contours (2014), Conceptual Project Alignment (2015), VTrans ROW (2014), Parcel Boundaries (2009-2013) 100-year flood & Floodway compiled by TRC from FEMA (2014), Wetland & Stream Delineations by TRC & VHB (2014); Bat tree, Natural Community and RTE data assessments completed by Arrowwood Environmental (2014); FEH provided by VTDEC (2014); River Corridors by VHB (2015)

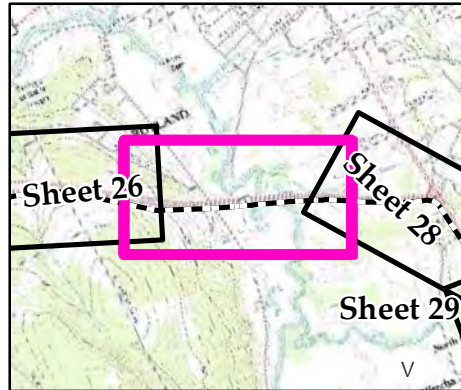

<ul style="list-style-type: none"> NECPL Proposed Overland Alignment (TRC) Horizontal Directional Drilling (HDD); Lake HDD Jack and Bore Terrestrial Cable (Trenching) Project Parcel Parcel Boundary Study Area Approximate Study Area Sheet Outline 	<ul style="list-style-type: none"> Proposed Class II Wetland (TRC/VHB) Proposed Class III Wetland (TRC/VHB) Proposed 50' Class II Wetland Buffer (VHB) Approximate Stream (TRC/VHB) Delineated Stream (TRC/VHB) RTE Plants (AE) Natural Resource Buffer (VHB) Potential Bat Tree (AE) Natural Community (AE) Uncommon (S3) Plants (AE) Deer Wintering Area (AE) 	<ul style="list-style-type: none"> NHI Element Occurrence (VTFW) RTEs Significant Natural Community Bear Crossing (VTFW) Bear Feeding (VTFW) Deer Wintering Area (ANR) VSWI Wetland (ANR) Named VHD Stream (VCGI) Unnamed VHD Stream (VCGI) 	<ul style="list-style-type: none"> Floodway (FEMA) 100 year floodplain (FEMA) FEH (VTDEC) River Corridor (VHB) Waterbody (VHD) Town Boundary (VCGI) Country Boundary (VCGI) Road (VTrans) 50 Ft. Contour 10 Ft. Contour
--	--	--	---

TDI - NECPL Project Overland Component Grand Isle, Rutland, & Windsor Counties, VT Natural Resource Map Series

Sheet Number 27 of 51
December 2, 2014
Updated: July 31, 2015

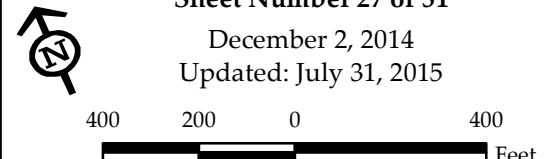



Sources: Provided by VCGI: Background Imagery (2007-2013); Roads by VTrans (2012); Streams & Waterbodies by VHD (2010), VSWI Wetlands by ANR (2013), Deer Wintering Area by ANR (2013), County and Town Boundaries by VCGI (2012); Bear Crossing & Feeding Data by VT Fish & Wildlife (2001). Provided by TRC: Contours (2014), Conceptual Project Alignment (2015), VTrans ROW (2014), Parcel Boundaries (2009-2013) 100-year flood & Floodway compiled by TRC from FEMA (2014), Wetland & Stream Delineations by TRC & VHB (2014); Bat tree, Natural Community and RTE data assessments completed by Arrowwood Environmental (2014); FEH provided by VTDEC (2014); River Corridors by VHB (2015)

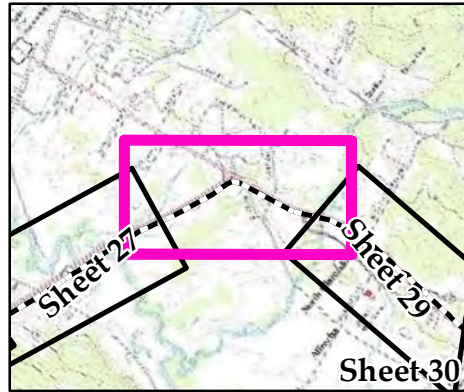

NECPL Proposed Overland Alignment (TRC)

- Horizontal Directional Drilling (HDD); Lake HDD
- Jack and Bore
- Terrestrial Cable (Trenching)
- Project Parcel
- Parcel Boundary
- Study Area
- Approximate Study Area
- Sheet Outline

Proposed Class II Wetland (TRC/VHB)

- Proposed Class III Wetland (TRC/VHB)
- Proposed 50' Class II Wetland Buffer (VHB)
- Approximate Stream (TRC/VHB)
- Delineated Stream (TRC/VHB)
- RTE Plants (AE)
- Natural Resource Buffer (VHB)
- Potential Bat Tree (AE)
- Natural Community (AE)
- Uncommon (S3) Plants (AE)
- Deer Wintering Area (AE)

NHI Element Occurrence (VTFW)

- RTEs
- Significant Natural Community
- Bear Crossing (VTFW)
- Bear Feeding (VTFW)
- Deer Wintering Area (ANR)
- VSWI Wetland (ANR)
- Named VHD Stream (VCGI)
- Unnamed VHD Stream (VCGI)

Floodway (FEMA)

- 100 year floodplain (FEMA)
- FEH (VTDEC)
- River Corridor (VHB)
- Waterbody (VHD)
- Town Boundary (VCGI)
- Country Boundary (VCGI)
- Road (VTrans)
- 50 Ft. Contour
- 10 Ft. Contour

TDI - NECPL Project Overland Component Grand Isle, Rutland, & Windsor Counties, VT Natural Resource Map Series

Sheet Number 28 of 51
December 2, 2014
Updated: July 31, 2015

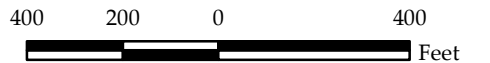



Sources: Provided by VCGI: Background Imagery (2007-2013); Roads by VTrans (2012); Streams & Waterbodies by VHD (2010), VSWI Wetlands by ANR (2013), Deer Wintering Area by ANR (2013), County and Town Boundaries by VCGI (2012); Bear Crossing & Feeding Data by VT Fish & Wildlife (2001). Provided by TRC: Contours (2014), Conceptual Project Alignment (2015), VTrans ROW (2014), Parcel Boundaries (2009-2013) 100-year flood & Floodway compiled by TRC from FEMA (2014), Wetland & Stream Delineations by TRC & VHB (2014); Bat tree, Natural Community and RTE data assessments completed by Arrowwood Environmental (2014); FEH provided by VTDEC (2014); River Corridors by VHB (2015)

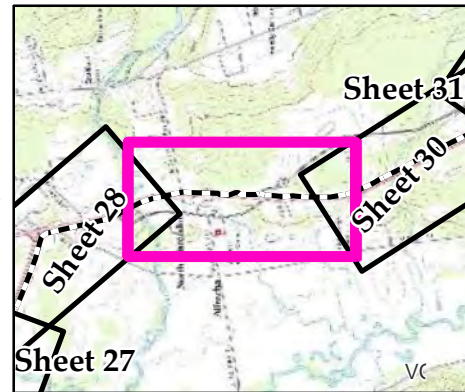

<ul style="list-style-type: none"> NECPL Proposed Overland Alignment (TRC) Horizontal Directional Drilling (HDD); Lake HDD Jack and Bore Terrestrial Cable (Trenching) Project Parcel Parcel Boundary Study Area Approximate Study Area Sheet Outline 	<ul style="list-style-type: none"> Proposed Class II Wetland (TRC/VHB) Proposed Class III Wetland (TRC/VHB) Proposed 50' Class II Wetland Buffer (VHB) Approximate Stream (TRC/VHB) Delineated Stream (TRC/VHB) RTE Plants (AE) Natural Resource Buffer (VHB) Potential Bat Tree (AE) Natural Community (AE) Uncommon (S3) Plants (AE) Deer Wintering Area (AE) 	<ul style="list-style-type: none"> NHI Element Occurrence (VTFW) RTEs Significant Natural Community Bear Crossing (VTFW) Bear Feeding (VTFW) Deer Wintering Area (ANR) VSWI Wetland (ANR) Named VHD Stream (VCGI) Unnamed VHD Stream (VCGI) 	<ul style="list-style-type: none"> Floodway (FEMA) 100 year floodplain (FEMA) FEH (VTDEC) River Corridor (VHB) Waterbody (VHD) Town Boundary (VCGI) Country Boundary (VCGI) Road (VTrans) 50 Ft. Contour 10 Ft. Contour
--	--	--	---

TDI - NECPL Project Overland Component Grand Isle, Rutland, & Windsor Counties, VT Natural Resource Map Series

Sheet Number 29 of 51

December 2, 2014
Updated: July 31, 2015

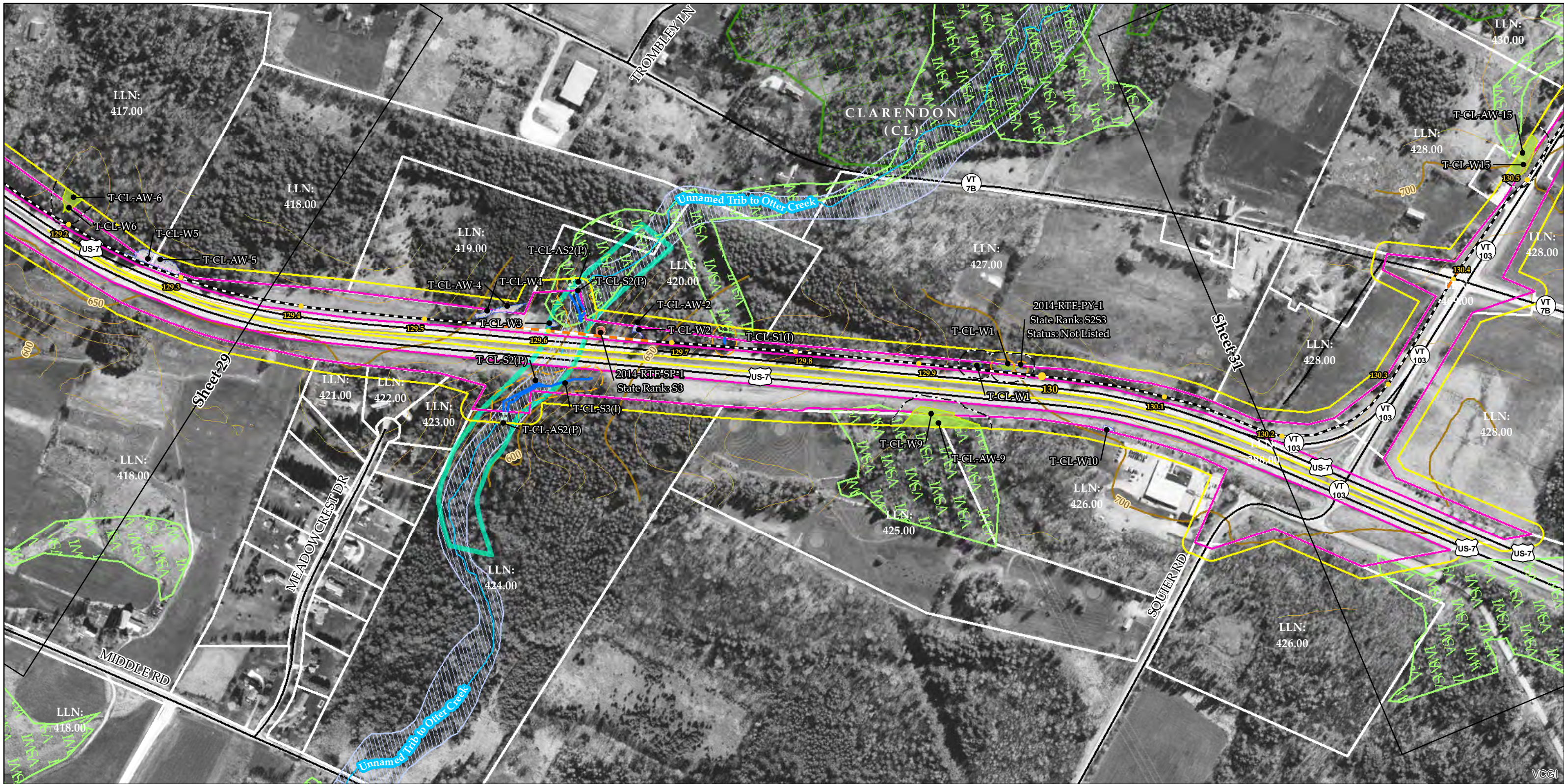

Sources: Provided by VCGI: Background Imagery (2007-2013); Roads by VTrans (2012); Streams & Waterbodies by VHD (2010), VSWI Wetlands by ANR (2013), Deer Wintering Area by ANR (2013), County and Town Boundaries by VCGI (2012); Bear Crossing & Feeding Data by VT Fish & Wildlife (2001). Provided by TRC: Contours (2014), Conceptual Project Alignment (2015), VTrans ROW (2014), Parcel Boundaries (2009-2013) 100-year flood & Floodway compiled by TRC from FEMA (2014), Wetland & Stream Delineations by TRC & VHB (2014); Bat tree, Natural Community and RTE data assessments completed by Arrowwood Environmental (2014); FEH provided by VTDEC (2014); River Corridors by VHB (2015)

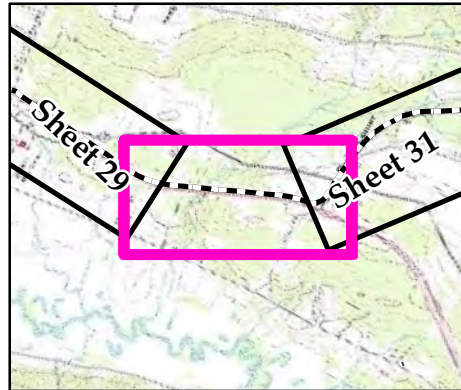

- NECPL Proposed Overland Alignment (TRC)
- Horizontal Directional Drilling (HDD); Lake HDD
- Jack and Bore
- Terrestrial Cable (Trenching)
- Project Parcel
- Parcel Boundary
- Study Area
- Approximate Study Area
- Sheet Outline

- Proposed Class II Wetland (TRC/VHB)
- Proposed Class III Wetland (TRC/VHB)
- Proposed 50' Class II Wetland Buffer (VHB)
- Approximate Stream (TRC/VHB)
- Delineated Stream (TRC/VHB)
- RTE Plants (AE)
- Natural Resource Buffer (VHB)
- Potential Bat Tree (AE)
- Natural Community (AE)
- Uncommon (S3) Plants (AE)
- Deer Wintering Area (AE)

- NHI Element Occurrence (VTFW)
- RTEs
- Significant Natural Community
- Bear Crossing (VTFW)
- Bear Feeding (VTFW)
- Deer Wintering Area (ANR)
- VSWI Wetland (ANR)
- Named VHD Stream (VCGI)
- Unnamed VHD Stream (VCGI)

- Floodway (FEMA)
- 100 year floodplain (FEMA)
- FEH (VTDEC)
- River Corridor (VHB)
- Waterbody (VHD)
- Town Boundary (VCGI)
- Country Boundary (VCGI)
- Road (VTrans)
- 50 Ft. Contour
- 10 Ft. Contour

TDI - NECPL Project Overland Component Grand Isle, Rutland, & Windsor Counties, VT Natural Resource Map Series

Sheet Number 30 of 51

December 2, 2014
Updated: July 31, 2015

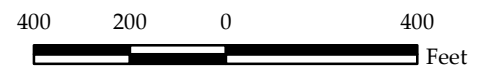

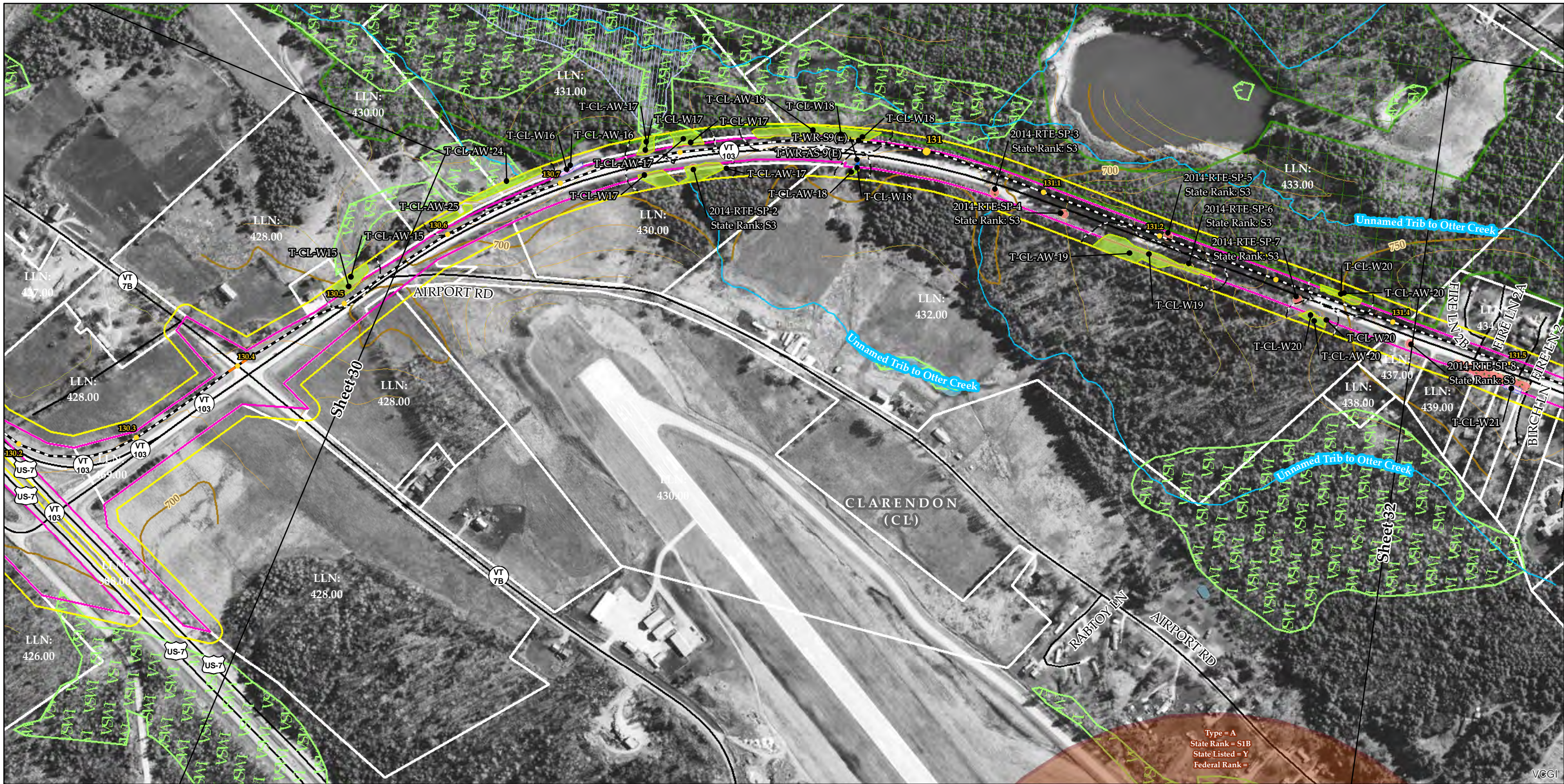

Sources: Provided by VCGI: Background Imagery (2007-2013); Roads by VTrans (2012); Streams & Waterbodies by VHD (2010); VSWI Wetlands by ANR (2013); Deer Wintering Area by ANR (2013); County and Town Boundaries by VCGI (2012); Bear Crossing & Feeding Data by VT Fish & Wildlife (2001). Provided by TRC: Contours (2014); Conceptual Project Alignment (2015); VTrans ROW (2014); Parcel Boundaries (2009-2013) 100-year flood & Floodway compiled by TRC from FEMA (2014); Wetland & Stream Delineations by TRC & VHB (2014); Bat tree, Natural Community and RTE data assessments completed by Arrowwood Environmental (2014); FEH provided by VTDEC (2014); River Corridors by VHB (2015)

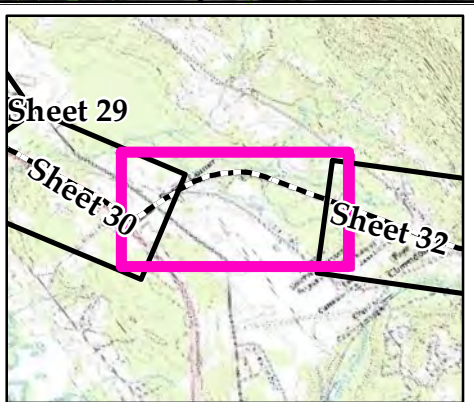

<ul style="list-style-type: none"> NECPL Proposed Overland Alignment (TRC) Horizontal Directional Drilling (HDD); Lake HDD Jack and Bore Terrestrial Cable (Trenching) Project Parcel Parcel Boundary Study Area Approximate Study Area Sheet Outline 	<ul style="list-style-type: none"> Proposed Class II Wetland (TRC/VHB) Proposed Class III Wetland (TRC/VHB) Proposed 50' Class II Wetland Buffer (VHB) Approximate Stream (TRC/VHB) Delineated Stream (TRC/VHB) RTE Plants (AE) Natural Resource Buffer (VHB) Potential Bat Tree (AE) Natural Community (AE) Uncommon (S3) Plants (AE) Deer Wintering Area (AE) 	<ul style="list-style-type: none"> NHI Element Occurrence (VTFW) RTEs Significant Natural Community Bear Crossing (VTFW) Bear Feeding (VTFW) Deer Wintering Area (ANR) VSWI Wetland (ANR) Named VHD Stream (VCGI) Unnamed VHD Stream (VCGI) 	<ul style="list-style-type: none"> Floodway (FEMA) 100 year floodplain (FEMA) FEH (VTDEC) River Corridor (VHB) Waterbody (VHD) Town Boundary (VCGI) Country Boundary (VCGI) Road (VTrans) 50 Ft. Contour 10 Ft. Contour
--	--	--	---

TDI - NECPL Project Overland Component Grand Isle, Rutland, & Windsor Counties, VT Natural Resource Map Series

Sheet Number 31 of 51

December 2, 2014
Updated: July 31, 2015

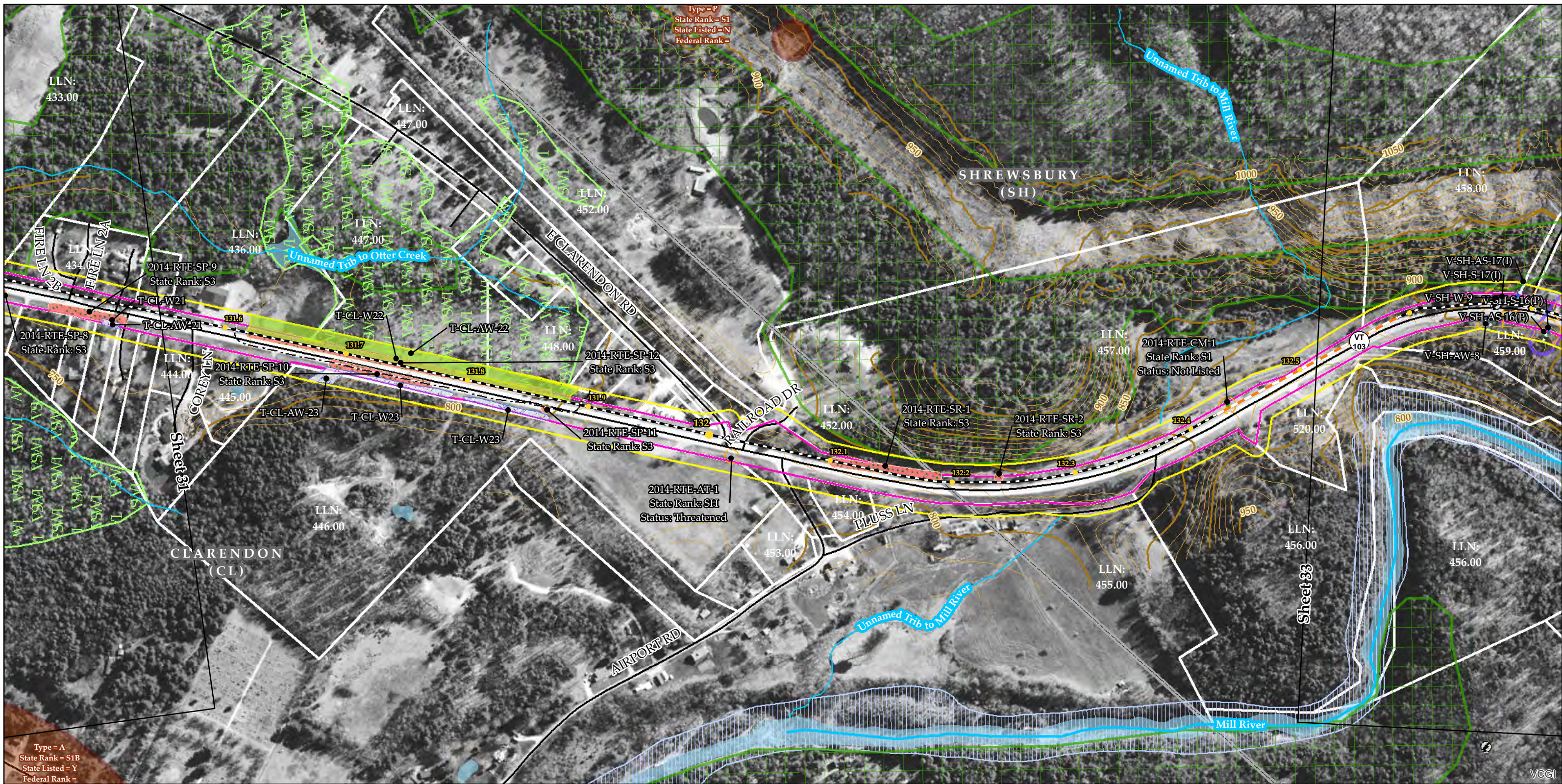

Sources: Provided by VCGI: Background Imagery (2007-2013); Roads by VTrans (2012); Streams & Waterbodies by VHD (2010); VSWI Wetlands by ANR (2013); Deer Wintering Area by ANR (2013); County and Town Boundaries by VCGI (2012); Bear Crossing & Feeding Data by VT Fish & Wildlife (2001). Provided by TRC: Contours (2014); Conceptual Project Alignment (2015); VTrans ROW (2014); Parcel Boundaries (2009-2013) 100-year flood & Floodway compiled by TRC from FEMA (2014); Wetland & Stream Delineations by TRC & VHB (2014); Bat tree, Natural Community and RTE data assessments completed by Arrowwood Environmental (2014); FEH provided by VTDEC (2014); River Corridors by VHB (2015)

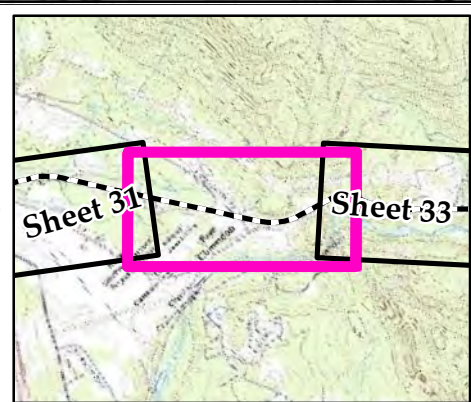

<p>NECPL Proposed Overland Alignment (TRC)</p> <ul style="list-style-type: none"> Horizontal Directional Drilling (HDD); Lake HDD Jack and Bore Terrestrial Cable (Trenching) Project Parcel Parcel Boundary Study Area Approximate Study Area Sheet Outline 	<ul style="list-style-type: none"> Proposed Class II Wetland (TRC/VHB) Proposed Class III Wetland (TRC/VHB) Proposed 50' Class II Wetland Buffer (VHB) Approximate Stream (TRC/VHB) Delineated Stream (TRC/VHB) RTE Plants (AE) Natural Resource Buffer (VHB) Potential Bat Tree (AE) Natural Community (AE) Uncommon (S3) Plants (AE) Deer Wintering Area (AE) 	<p>NHI Element Occurrence (VTFW)</p> <ul style="list-style-type: none"> RTEs Significant Natural Community Bear Crossing (VTFW) Bear Feeding (VTFW) Deer Wintering Area (ANR) VSWI Wetland (ANR) Named VHD Stream (VCGI) Unnamed VHD Stream (VCGI) 	<ul style="list-style-type: none"> Floodway (FEMA) 100 year floodplain (FEMA) FEH (VTDEC) River Corridor (VHB) Waterbody (VHD) Town Boundary (VCGI) Country Boundary (VCGI) Road (VTrans) 50 Ft. Contour 10 Ft. Contour
--	--	--	---

TDI - NECPL Project Overland Component Grand Isle, Rutland, & Windsor Counties, VT Natural Resource Map Series

Sheet Number 32 of 51

December 2, 2014
Updated: July 31, 2015

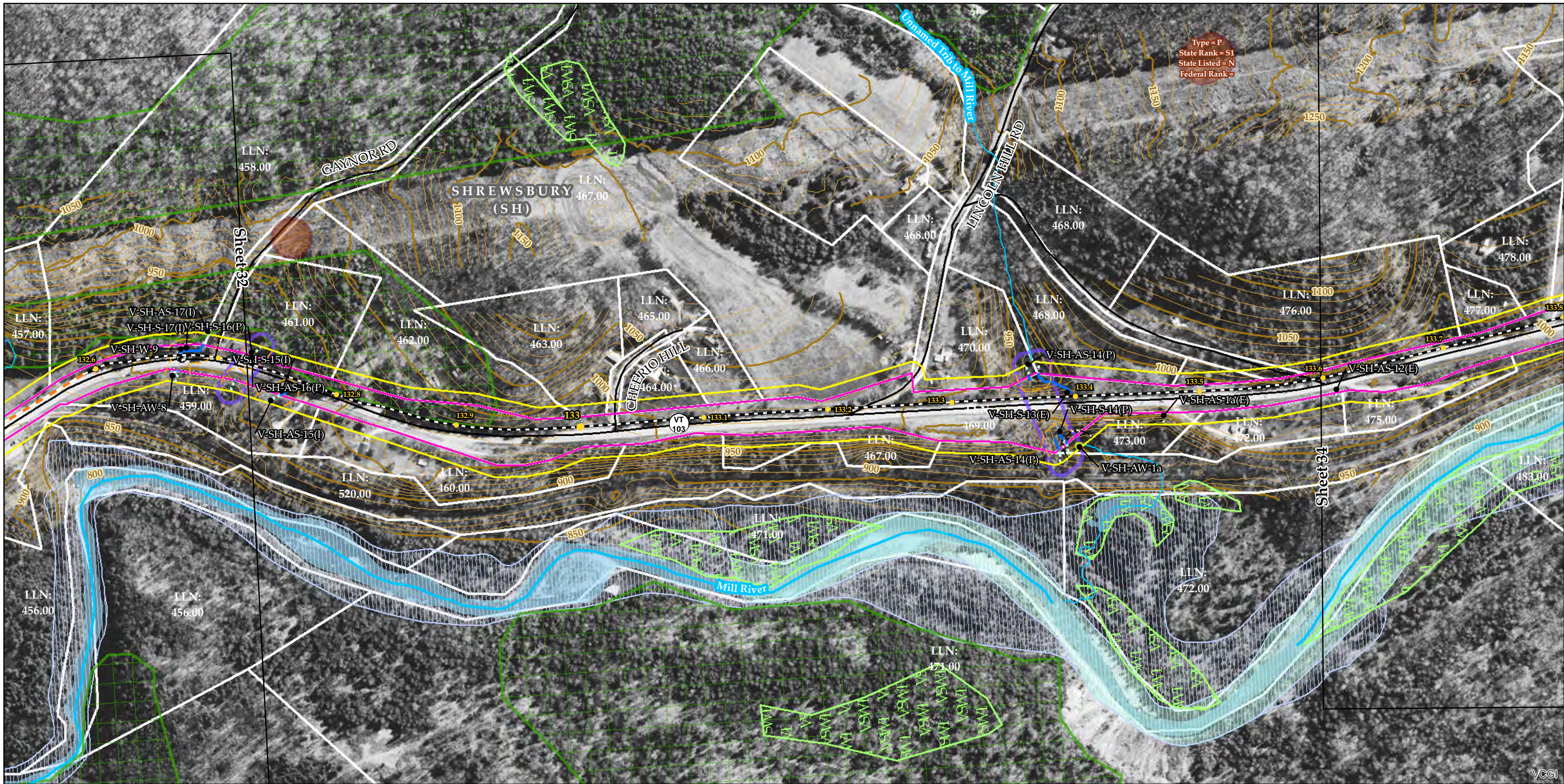

Sources: Provided by VCGI: Background Imagery (2007-2013); Roads by VTrans (2012); Streams & Waterbodies by VHD (2010); VSWI Wetlands by ANR (2013); Deer Wintering Area by ANR (2013); County and Town Boundaries by VCGI (2012); Bear Crossing & Feeding Data by VT Fish & Wildlife (2001). Provided by TRC: Contours (2014); Conceptual Project Alignment (2015); VTrans ROW (2014); Parcel Boundaries (2009-2013) 100-year flood & Floodway compiled by TRC from FEMA (2014); Wetland & Stream Delineations by TRC & VHB (2014); Bat tree, Natural Community and RTE data assessments completed by Arrowwood Environmental (2014); FEH provided by VTDEC (2014); River Corridors by VHB (2015)

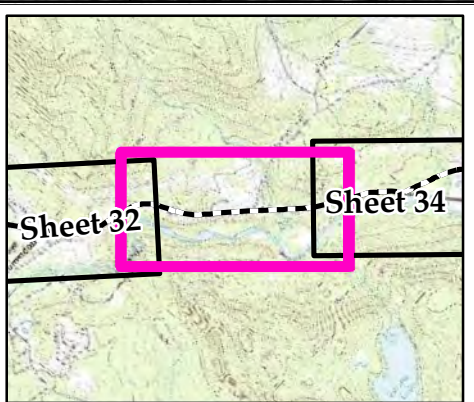

<p>NECPL Proposed Overland Alignment (TRC)</p> <ul style="list-style-type: none"> Horizontal Directional Drilling (HDD); Lake HDD Jack and Bore Terrestrial Cable (Trenching) Project Parcel Parcel Boundary Study Area Approximate Study Area Sheet Outline 	<ul style="list-style-type: none"> Proposed Class II Wetland (TRC/VHB) Proposed Class III Wetland (TRC/VHB) Proposed 50' Class II Wetland Buffer (VHB) Approximate Stream (TRC/VHB) Delineated Stream (TRC/VHB) RTE Plants (AE) Natural Resource Buffer (VHB) Potential Bat Tree (AE) Natural Community (AE) Uncommon (S3) Plants (AE) Deer Wintering Area (AE) 	<p>NHI Element Occurrence (VTFW)</p> <ul style="list-style-type: none"> RTEs Significant Natural Community Bear Crossing (VTFW) Bear Feeding (VTFW) Deer Wintering Area (ANR) VSWI Wetland (ANR) Named VHD Stream (VCGI) Unnamed VHD Stream (VCGI) 	<ul style="list-style-type: none"> Floodway (FEMA) 100 year floodplain (FEMA) FEH (VTDEC) River Corridor (VHB) Waterbody (VHD) Town Boundary (VCGI) Country Boundary (VCGI) Road (VTrans) 50 Ft. Contour 10 Ft. Contour
--	--	--	---

TDI - NECPL Project Overland Component Grand Isle, Rutland, & Windsor Counties, VT Natural Resource Map Series

Sheet Number 33 of 51

December 2, 2014
Updated: July 31, 2015

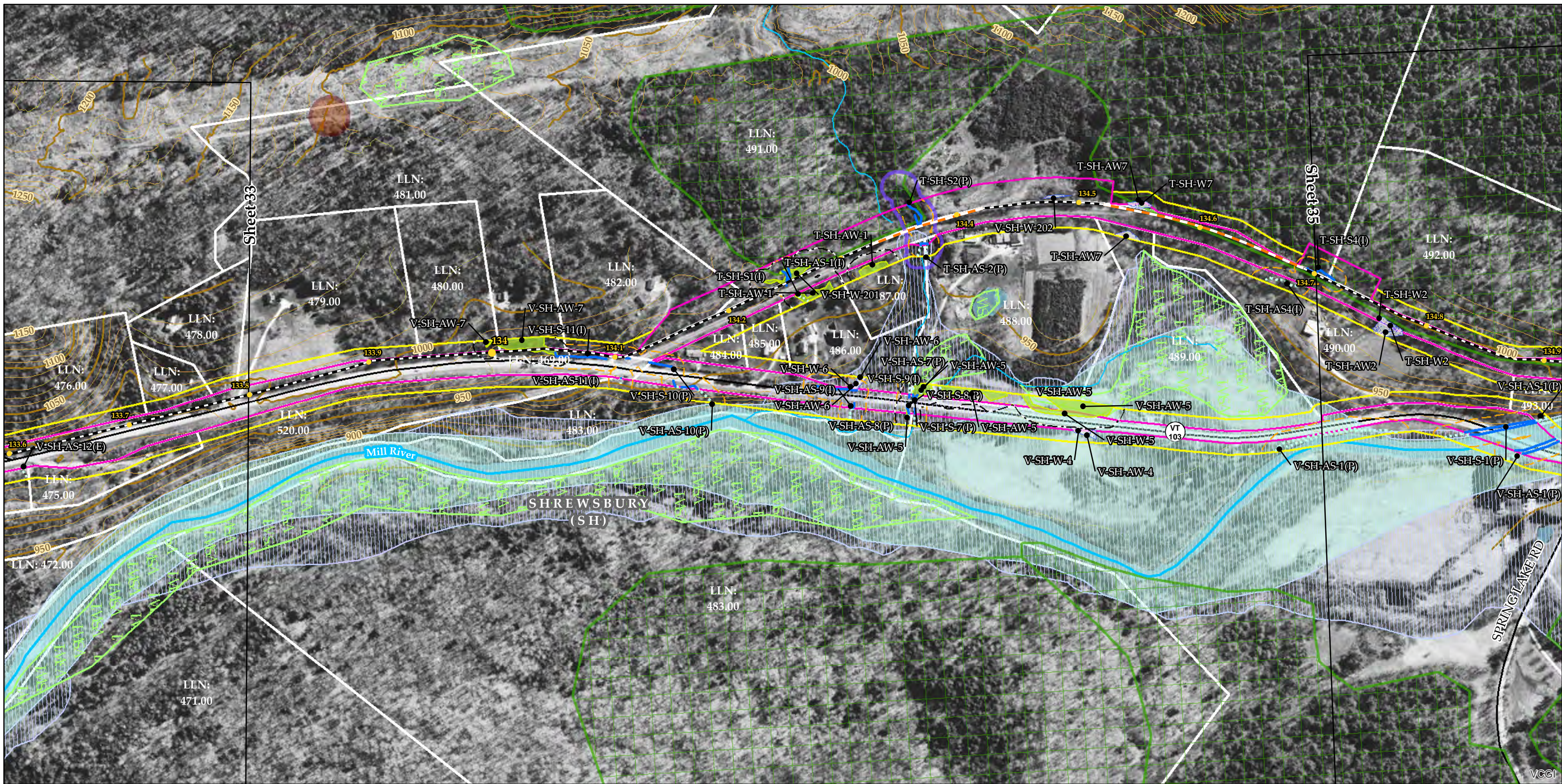

Sources: Provided by VCGI: Background Imagery (2007-2013); Roads by VTrans (2012); Streams & Waterbodies by VHD (2010); VSWI Wetlands by ANR (2013); Deer Wintering Area by ANR (2013); County and Town Boundaries by VCGI (2012); Bear Crossing & Feeding Data by VT Fish & Wildlife (2001).
 Provided by TRC: Contours (2014), Conceptual Project Alignment (2015), VTrans ROW (2014), Parcel Boundaries (2009-2013) 100-year flood & Floodway compiled by TRC from FEMA (2014), Wetland & Stream Delineations by TRC & VHB (2014); Bat tree, Natural Community and RTE data assessments completed by Arrowwood Environmental (2014); FEH provided by VTDEC (2014); River Corridors by VHB (2015)

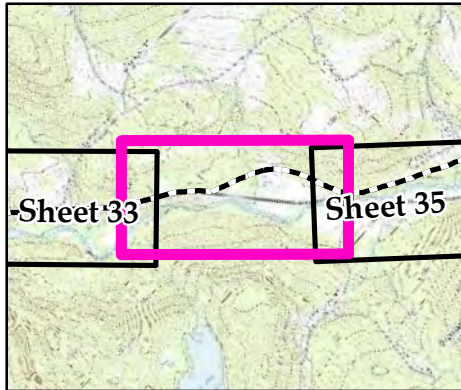

<p>NECPL Proposed Overland Alignment (TRC)</p> <ul style="list-style-type: none"> Horizontal Directional Drilling (HDD); Lake HDD Jack and Bore Terrestrial Cable (Trenching) Project Parcel Parcel Boundary Study Area Approximate Study Area Sheet Outline 	<ul style="list-style-type: none"> Proposed Class II Wetland (TRC/VHB) Proposed Class III Wetland (TRC/VHB) Proposed 50' Class II Wetland Buffer (VHB) Approximate Stream (TRC/VHB) Delineated Stream (TRC/VHB) RTE Plants (AE) Natural Resource Buffer (VHB) Potential Bat Tree (AE) Natural Community (AE) Uncommon (S3) Plants (AE) Deer Wintering Area (AE) 	<ul style="list-style-type: none"> NHI Element Occurrence (VTFW) RTEs Significant Natural Community Bear Crossing (VTFW) Bear Feeding (VTFW) Deer Wintering Area (ANR) VSWI Wetland (ANR) Named VHD Stream (VCGI) Unnamed VHD Stream (VCGI) 	<ul style="list-style-type: none"> Floodway (FEMA) 100 year floodplain (FEMA) FEH (VTDEC) River Corridor (VHB) Waterbody (VHD) Town Boundary (VCGI) Country Boundary (VCGI) Road (VTrans) 50 Ft. Contour 10 Ft. Contour
--	--	--	---

TDI - NECPL Project Overland Component Grand Isle, Rutland, & Windsor Counties, VT Natural Resource Map Series

Sheet Number 34 of 51
 December 2, 2014
 Updated: July 31, 2015

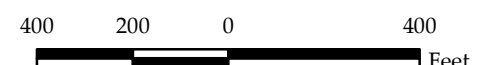

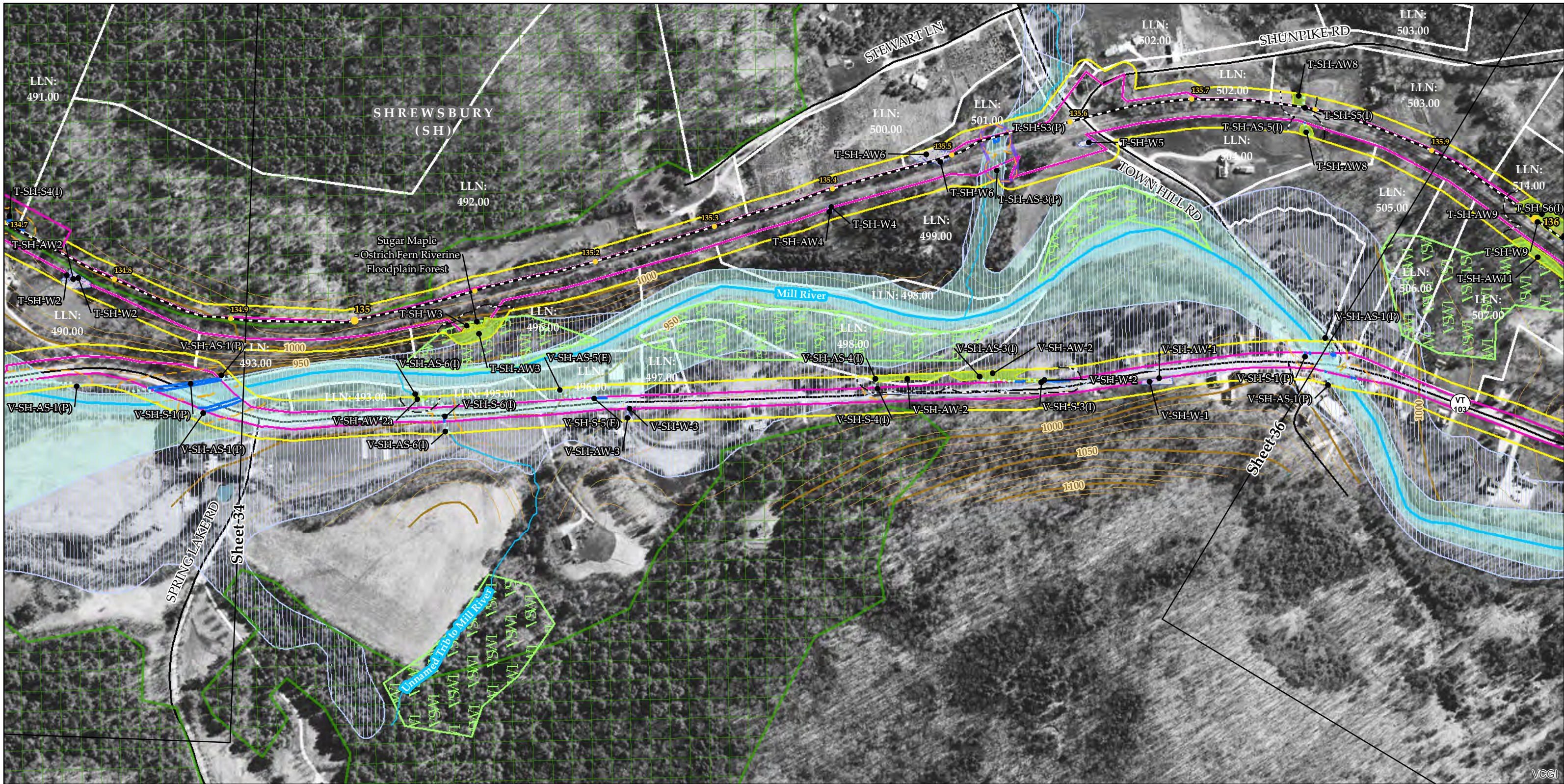

Sources: Provided by VCGI: Background Imagery (2007-2013); Roads by VTrans (2012); Streams & Waterbodies by VHD (2010), VSWI Wetlands by ANR (2013), Deer Wintering Area by ANR (2013), County and Town Boundaries by VCGI (2012); Bear Crossing & Feeding Data by VT Fish & Wildlife (2001). Provided by TRC: Contours (2014), Conceptual Project Alignment (2015), VTrans ROW (2014), Parcel Boundaries (2009-2013) 100-year flood & Floodway compiled by TRC from FEMA (2014), Wetland & Stream Delineations by TRC & VHB (2014); Bat tree, Natural Community and RTE data assessments completed by Arrowwood Environmental (2014); FEH provided by VTDEC (2014); River Corridors by VHB (2015)

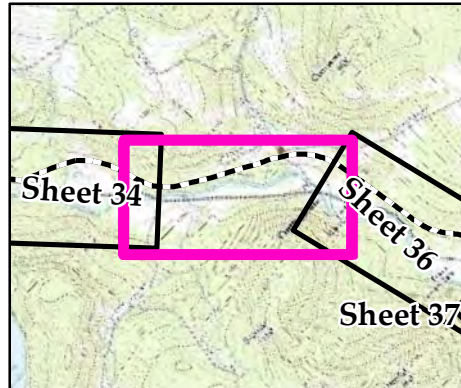

- NECPL Proposed Overland Alignment (TRC)
- Horizontal Directional Drilling (HDD); Lake HDD
 - Jack and Bore
 - Terrestrial Cable (Trenching)
 - Project Parcel
 - Parcel Boundary
 - Study Area
 - Approximate Study Area
 - Sheet Outline

- Proposed Class II Wetland (TRC/VHB)
- Proposed Class III Wetland (TRC/VHB)
- Proposed 50' Class II Wetland Buffer (VHB)
- Approximate Stream (TRC/VHB)
- Delineated Stream (TRC/VHB)
- RTE Plants (AE)
- Natural Resource Buffer (VHB)
- Potential Bat Tree (AE)
- Natural Community (AE)
- Uncommon (S3) Plants (AE)
- Deer Wintering Area (AE)

- NHI Element Occurrence (VTFW)
- RTEs
 - Significant Natural Community
 - Bear Crossing (VTFW)
 - Bear Feeding (VTFW)
 - Deer Wintering Area (ANR)
 - VSWI Wetland (ANR)
 - Named VHD Stream (VCGI)
 - Unnamed VHD Stream (VCGI)

- Floodway (FEMA)
- 100 year floodplain (FEMA)
- FEH (VTDEC)
- River Corridor (VHB)
- Waterbody (VHD)
- Town Boundary (VCGI)
- Country Boundary (VCGI)
- Road (VTrans)
- 50 Ft. Contour
- 10 Ft. Contour

TDI - NECPL Project Overland Component Grand Isle, Rutland, & Windsor Counties, VT Natural Resource Map Series

Sheet Number 35 of 51

December 2, 2014
Updated: July 31, 2015

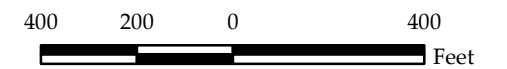

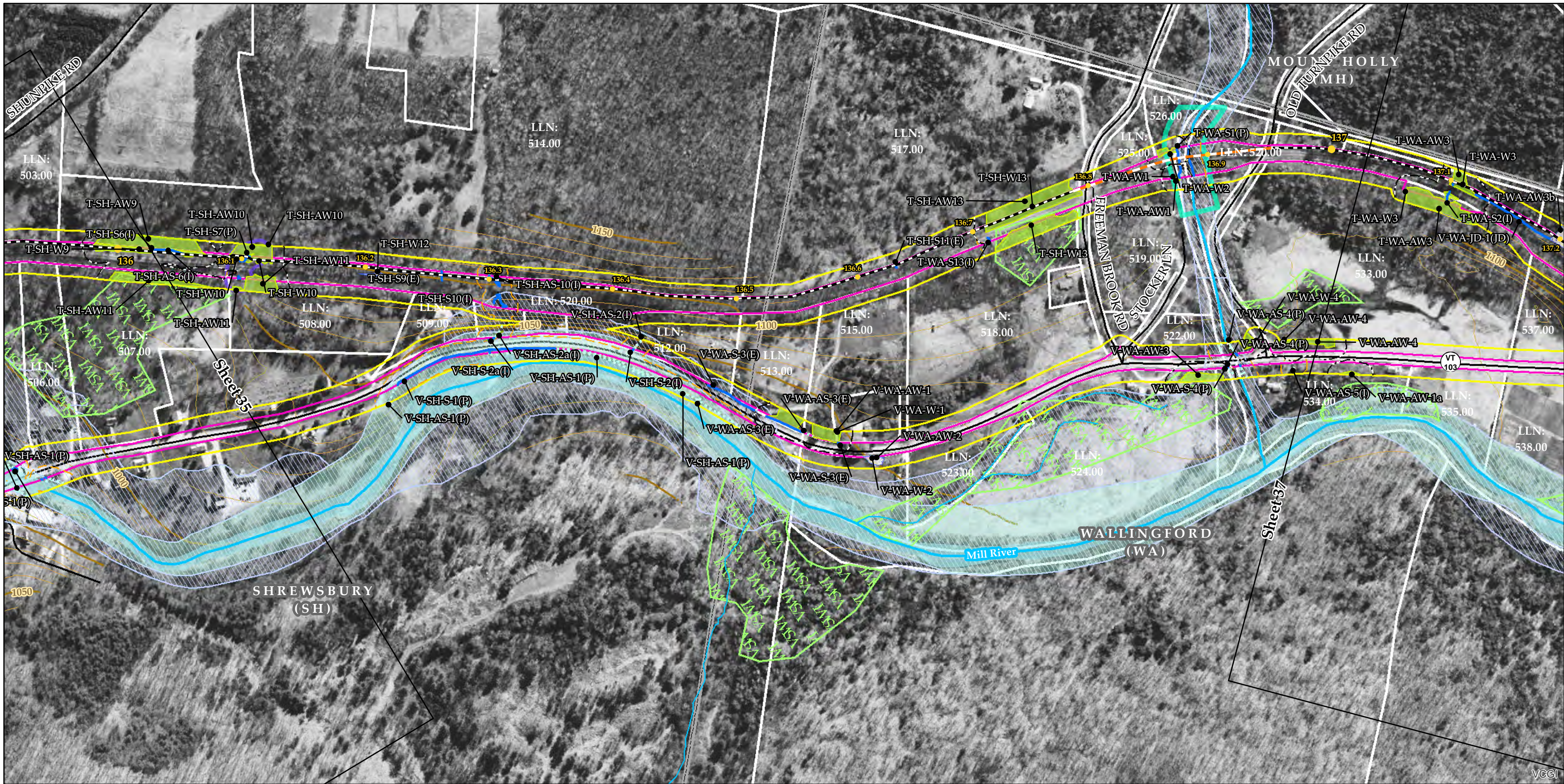

Sources: Provided by VCGI: Background Imagery (2007-2013); Roads by VTrans (2012); Streams & Waterbodies by VHD (2010), VSWI Wetlands by ANR (2013), Deer Wintering Area by ANR (2013), County and Town Boundaries by VCGI (2012); Bear Crossing & Feeding Data by VT Fish & Wildlife (2001). Provided by TRC: Contours (2014), Conceptual Project Alignment (2015), VTrans ROW (2014), Parcel Boundaries (2009-2013) 100-year flood & Floodway compiled by TRC from FEMA (2014), Wetland & Stream Delineations by TRC & VHB (2014); Bat tree, Natural Community and RTE data assessments completed by Arrowwood Environmental (2014); FEH provided by VTDEC (2014); River Corridors by VHB (2015)

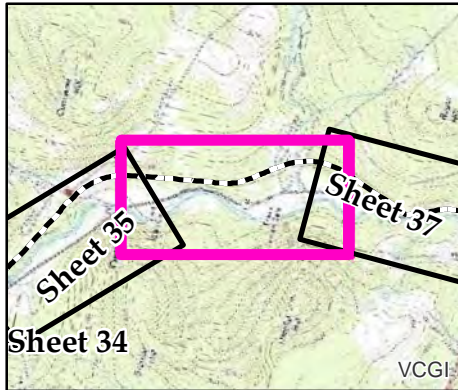

<ul style="list-style-type: none"> NECPL Proposed Overland Alignment (TRC) Horizontal Directional Drilling (HDD); Lake HDD Jack and Bore Terrestrial Cable (Trenching) Project Parcel Parcel Boundary Study Area Approximate Study Area Sheet Outline 	<ul style="list-style-type: none"> Proposed Class II Wetland (TRC/VHB) Proposed Class III Wetland (TRC/VHB) Proposed 50' Class II Wetland Buffer (VHB) Approximate Stream (TRC/VHB) Delineated Stream (TRC/VHB) RTE Plants (AE) Natural Resource Buffer (VHB) Potential Bat Tree (AE) Natural Community (AE) Uncommon (S3) Plants (AE) Deer Wintering Area (AE) 	<ul style="list-style-type: none"> NHI Element Occurrence (VTFW) RTEs Significant Natural Community Bear Crossing (VTFW) Bear Feeding (VTFW) Deer Wintering Area (ANR) VSWI Wetland (ANR) Named VHD Stream (VCGI) Unnamed VHD Stream (VCGI) 	<ul style="list-style-type: none"> Floodway (FEMA) 100 year floodplain (FEMA) FEH (VTDEC) River Corridor (VHB) Waterbody (VHD) Town Boundary (VCGI) Country Boundary (VCGI) Road (VTrans) 50 Ft. Contour 10 Ft. Contour
--	--	--	---

TDI - NECPL Project Overland Component Grand Isle, Rutland, & Windsor Counties, VT Natural Resource Map Series

Sheet Number 36 of 51

December 2, 2014
Updated: July 31, 2015

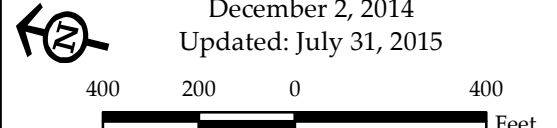

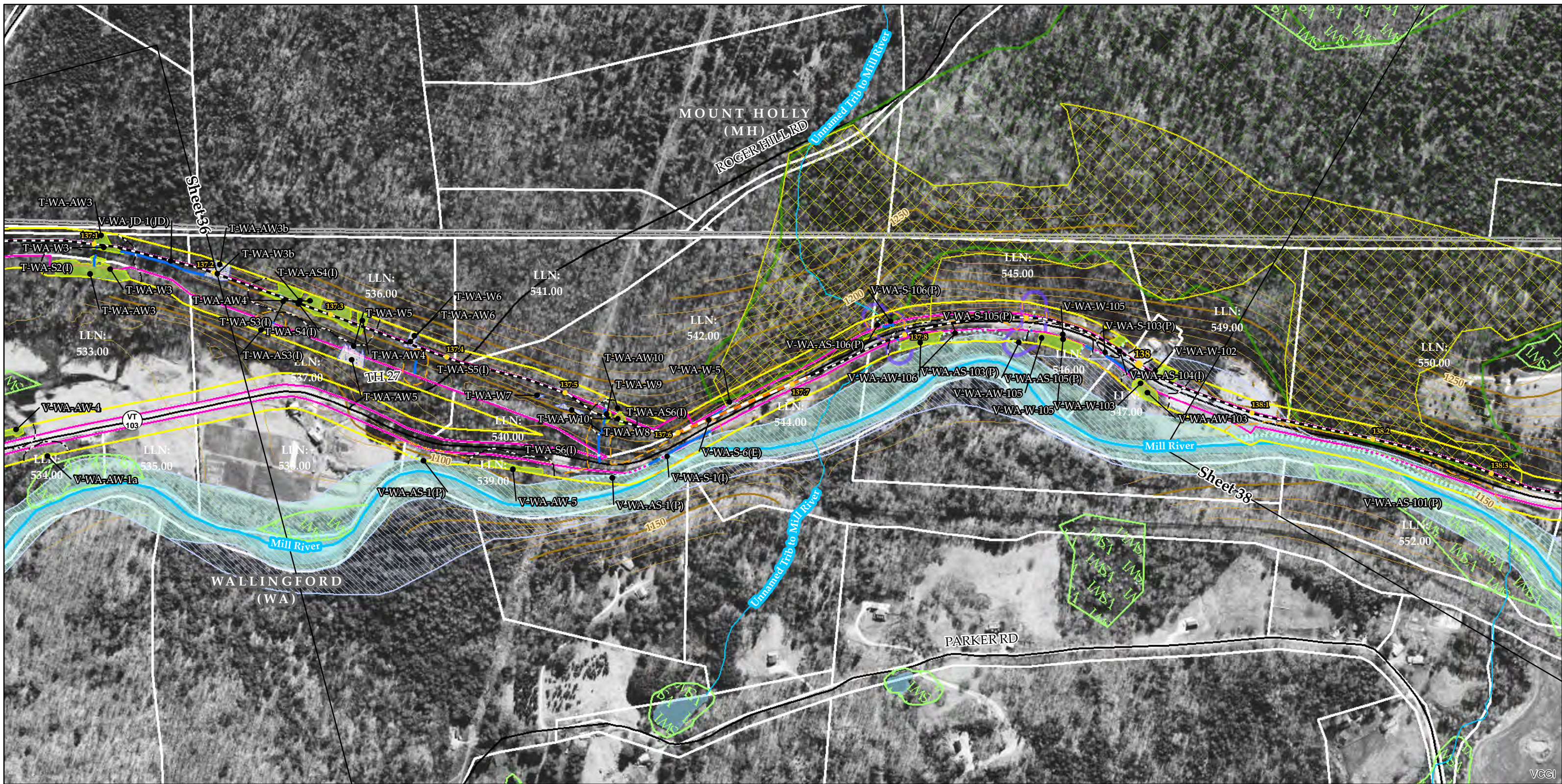

Sources: Provided by VCGI: Background Imagery (2007-2013); Roads by VTrans (2012); Streams & Waterbodies by VHD (2010); VSWI Wetlands by ANR (2013); Deer Wintering Area by ANR (2013); County and Town Boundaries by VCGI (2012); Bear Crossing & Feeding Data by VT Fish & Wildlife (2001). Provided by TRC: Contours (2014), Conceptual Project Alignment (2015), VTrans ROW (2014), Parcel Boundaries (2009-2013) 100-year flood & Floodway compiled by TRC from FEMA (2014), Wetland & Stream Delineations by TRC & VHB (2014); Bat tree, Natural Community and RTE data assessments completed by Arrowwood Environmental (2014); FEH provided by VTDEC (2014); River Corridors by VHB (2015)

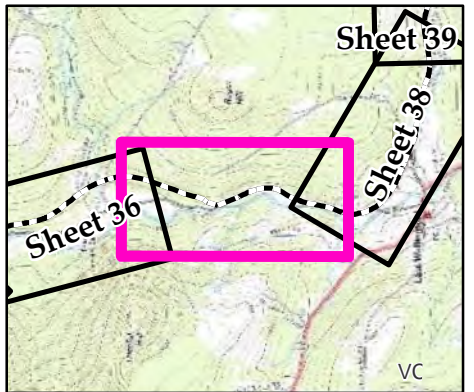

<ul style="list-style-type: none"> NECPL Proposed Overland Alignment (TRC) Horizontal Directional Drilling (HDD); Lake HDD Jack and Bore Terrestrial Cable (Trenching) Project Parcel Parcel Boundary Study Area Approximate Study Area Sheet Outline 	<ul style="list-style-type: none"> Proposed Class II Wetland (TRC/VHB) Proposed Class III Wetland (TRC/VHB) Proposed 50' Class II Wetland Buffer (VHB) Approximate Stream (TRC/VHB) Delineated Stream (TRC/VHB) RTE Plants (AE) Natural Resource Buffer (VHB) Potential Bat Tree (AE) Natural Community (AE) Uncommon (S3) Plants (AE) Deer Wintering Area (AE) 	<ul style="list-style-type: none"> NHI Element Occurrence (VTFW) RTEs Significant Natural Community Bear Crossing (VTFW) Bear Feeding (VTFW) Deer Wintering Area (ANR) VSWI Wetland (ANR) Named VHD Stream (VCGI) Unnamed VHD Stream (VCGI) 	<ul style="list-style-type: none"> Floodway (FEMA) 100 year floodplain (FEMA) FEH (VTDEC) River Corridor (VHB) Waterbody (VHD) Town Boundary (VCGI) Country Boundary (VCGI) Road (VTrans) 50 Ft. Contour 10 Ft. Contour
--	--	--	---

TDI - NECPL Project Overland Component Grand Isle, Rutland, & Windsor Counties, VT Natural Resource Map Series

Sheet Number 37 of 51

December 2, 2014
Updated: July 31, 2015

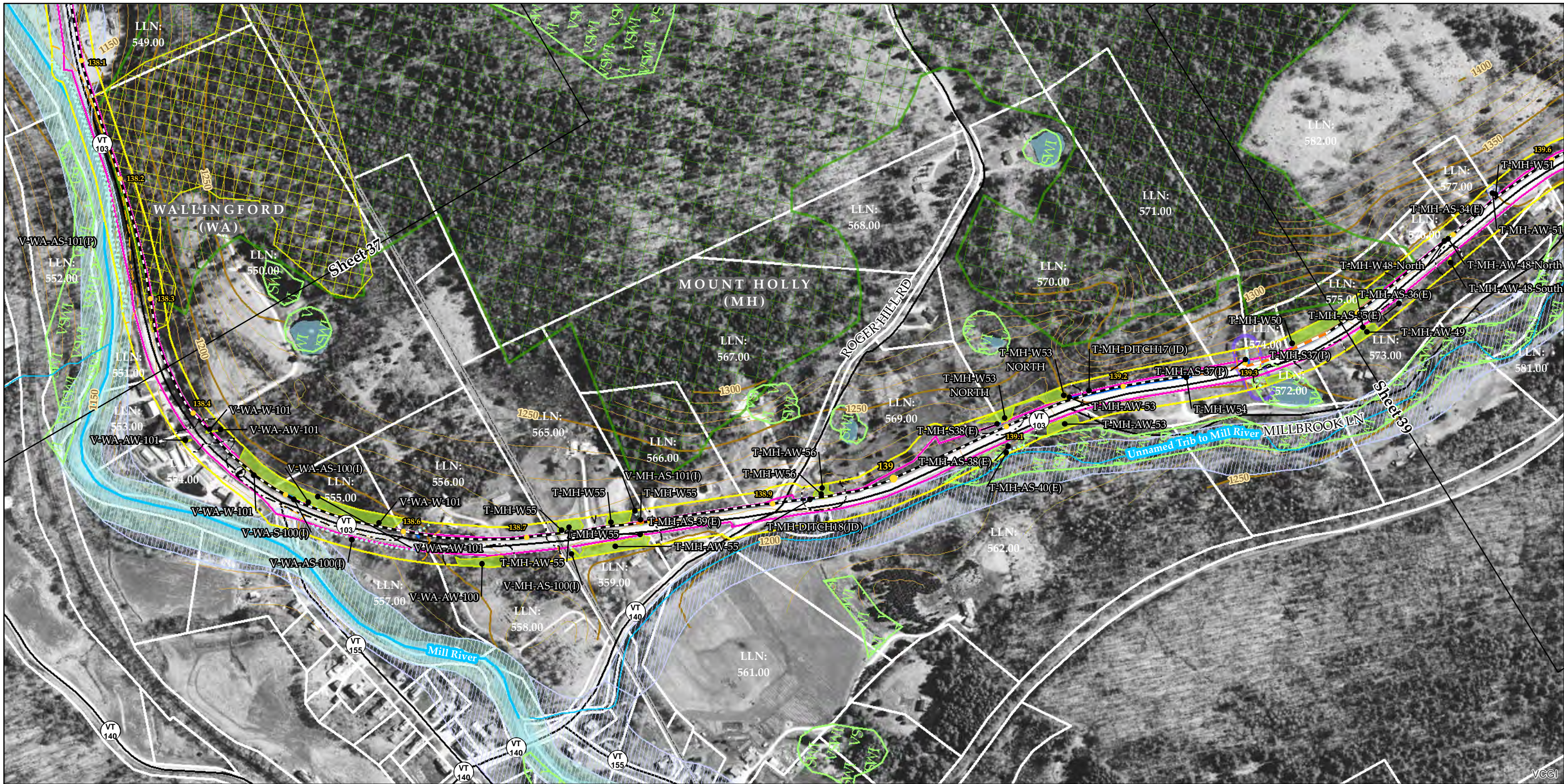

Sources: Provided by VCGI: Background Imagery (2007-2013); Roads by VTrans (2012); Streams & Waterbodies by VHD (2010); VSWI Wetlands by ANR (2013); Deer Wintering Area by ANR (2013); County and Town Boundaries by VCGI (2012); Bear Crossing & Feeding Data by VT Fish & Wildlife (2001).
 Provided by TRC: Contours (2014), Conceptual Project Alignment (2015), VTrans ROW (2014), Parcel Boundaries (2009-2013) 100-year flood & Floodway compiled by TRC from FEMA (2014), Wetland & Stream Delineations by TRC & VHB (2014); Bat tree, Natural Community and RTE data assessments completed by Arrowwood Environmental (2014); FEH provided by VTDEC (2014); River Corridors by VHB (2015)

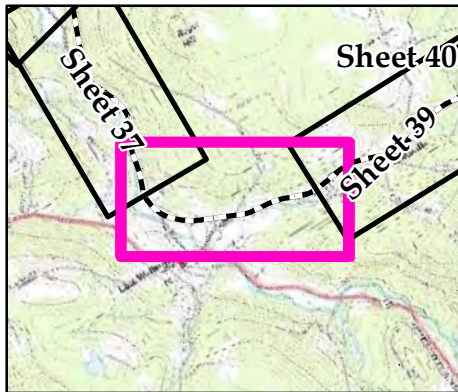

- | | | | |
|--|--|--|---|
| <ul style="list-style-type: none"> NECPL Proposed Overland Alignment (TRC) Horizontal Directional Drilling (HDD); Lake HDD Jack and Bore Terrestrial Cable (Trenching) Project Parcel Parcel Boundary Study Area Approximate Study Area Sheet Outline | <ul style="list-style-type: none"> Proposed Class II Wetland (TRC/VHB) Proposed Class III Wetland (TRC/VHB) Proposed 50' Class II Wetland Buffer (VHB) Approximate Stream (TRC/VHB) Delineated Stream (TRC/VHB) RTE Plants (AE) Natural Resource Buffer (VHB) Potential Bat Tree (AE) Natural Community (AE) Uncommon (S3) Plants (AE) Deer Wintering Area (AE) | <ul style="list-style-type: none"> NHI Element Occurrence (VTFW) RTEs Significant Natural Community Bear Crossing (VTFW) Bear Feeding (VTFW) Deer Wintering Area (ANR) VSWI Wetland (ANR) Named VHD Stream (VCGI) Unnamed VHD Stream (VCGI) | <ul style="list-style-type: none"> Floodway (FEMA) 100 year floodplain (FEMA) FEH (VTDEC) River Corridor (VHB) Waterbody (VHD) Town Boundary (VCGI) Country Boundary (VCGI) Road (VTrans) 50 Ft. Contour 10 Ft. Contour |
|--|--|--|---|



**TDI - NECPL Project
Overland Component
Grand Isle, Rutland, &
Windsor Counties, VT
Natural Resource Map Series**

Sheet Number 38 of 51
December 2, 2014
Updated: July 31, 2015

400 200 0 400
Feet

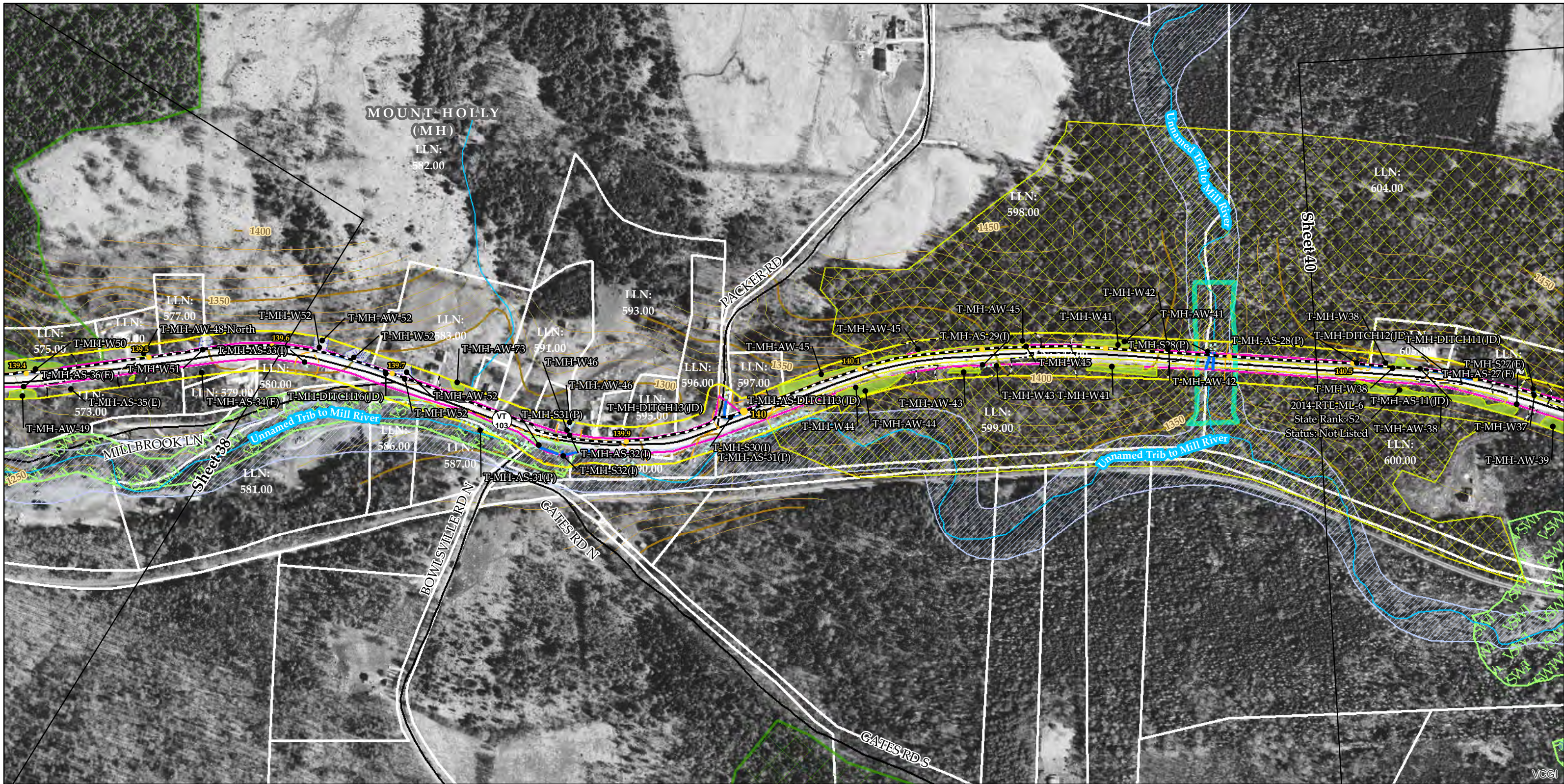

Sources: Provided by VCGI: Background Imagery (2007-2013); Roads by VTrans (2012); Streams & Waterbodies by VHD (2010), VSWI Wetlands by ANR (2013), Deer Wintering Area by ANR (2013), County and Town Boundaries by VCGI (2012); Bear Crossing & Feeding Data by VT Fish & Wildlife (2001). Provided by TRC: Contours (2014), Conceptual Project Alignment (2015), VTrans ROW (2014), Parcel Boundaries (2009-2013) 100-year flood & Floodway compiled by TRC from FEMA (2014), Wetland & Stream Delineations by TRC & VHB (2014); Bat tree, Natural Community and RTE data assessments completed by Arrowwood Environmental (2014); FEH provided by VTDEC (2014); River Corridors by VHB (2015)

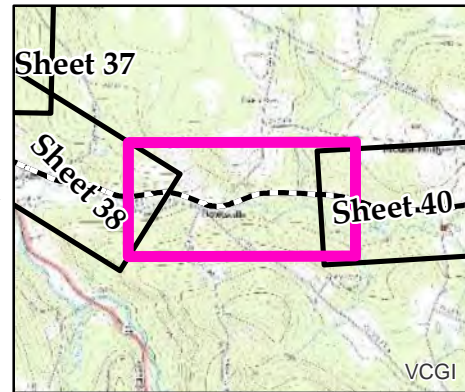

<ul style="list-style-type: none"> NECPL Proposed Overland Alignment (TRC) Horizontal Directional Drilling (HDD); Lake HDD Jack and Bore Terrestrial Cable (Trenching) Project Parcel Parcel Boundary Study Area Approximate Study Area Sheet Outline 	<ul style="list-style-type: none"> Proposed Class II Wetland (TRC/VHB) Proposed Class III Wetland (TRC/VHB) Proposed 50' Class II Wetland Buffer (VHB) Approximate Stream (TRC/VHB) Delineated Stream (TRC/VHB) RTE Plants (AE) Natural Resource Buffer (VHB) Potential Bat Tree (AE) Natural Community (AE) Uncommon (S3) Plants (AE) Deer Wintering Area (AE) 	<ul style="list-style-type: none"> NHI Element Occurrence (VTFW) RTEs Significant Natural Community Bear Crossing (VTFW) Bear Feeding (VTFW) Deer Wintering Area (ANR) VSWI Wetland (ANR) Named VHD Stream (VCGI) Unnamed VHD Stream (VCGI) 	<ul style="list-style-type: none"> Floodway (FEMA) 100 year floodplain (FEMA) FEH (VTDEC) River Corridor (VHB) Waterbody (VHD) Town Boundary (VCGI) Country Boundary (VCGI) Road (VTrans) 50 Ft. Contour 10 Ft. Contour
--	--	--	---

TDI - NECPL Project Overland Component Grand Isle, Rutland, & Windsor Counties, VT Natural Resource Map Series

Sheet Number 39 of 51

December 2, 2014
Updated: July 31, 2015

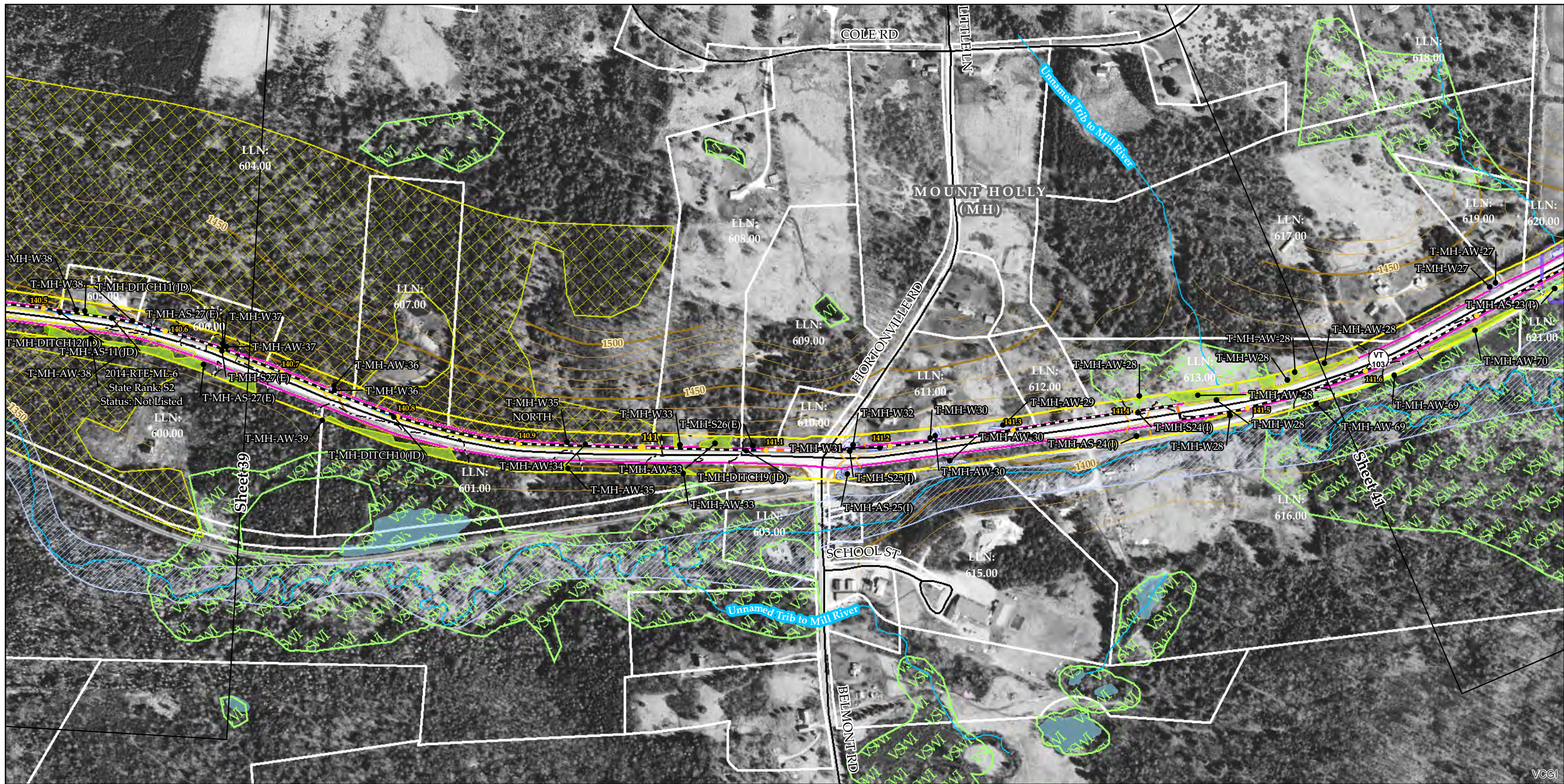

Sources: Provided by VCGI: Background Imagery (2007-2013); Roads by VTrans (2012); Streams & Waterbodies by VHD (2010), VSWI Wetlands by ANR (2013), Deer Wintering Area by ANR (2013), County and Town Boundaries by VCGI (2012); Bear Crossing & Feeding Data by VT Fish & Wildlife (2001). Provided by TRC: Contours (2014), Conceptual Project Alignment (2015), VTrans ROW (2014), Parcel Boundaries (2009-2013) 100-year flood & Floodway compiled by TRC from FEMA (2014), Wetland & Stream Delineations by TRC & VHB (2014); Bat tree, Natural Community and RTE data assessments completed by Arrowwood Environmental (2014); FEH provided by VTDEC (2014); River Corridors by VHB (2015)

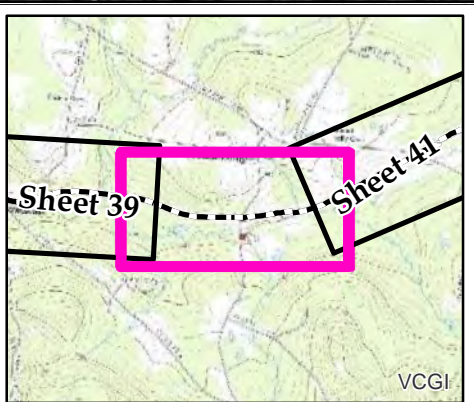

<ul style="list-style-type: none"> NECPL Proposed Overland Alignment (TRC) Horizontal Directional Drilling (HDD); Lake HDD Jack and Bore Terrestrial Cable (Trenching) Project Parcel Parcel Boundary Study Area Approximate Study Area Sheet Outline 	<ul style="list-style-type: none"> Proposed Class II Wetland (TRC/VHB) Proposed Class III Wetland (TRC/VHB) Proposed 50' Class II Wetland Buffer (VHB) Approximate Stream (TRC/VHB) Delineated Stream (TRC/VHB) RTE Plants (AE) Natural Resource Buffer (VHB) Potential Bat Tree (AE) Natural Community (AE) Uncommon (S3) Plants (AE) Deer Wintering Area (AE) 	<ul style="list-style-type: none"> NHI Element Occurrence (VTFW) RTEs Significant Natural Community Bear Crossing (VTFW) Bear Feeding (VTFW) Deer Wintering Area (ANR) VSWI Wetland (ANR) Named VHD Stream (VCGI) Unnamed VHD Stream (VCGI) 	<ul style="list-style-type: none"> Floodway (FEMA) 100 year floodplain (FEMA) FEH (VTDEC) River Corridor (VHB) Waterbody (VHD) Town Boundary (VCGI) Country Boundary (VCGI) Road (VTrans) 50 Ft. Contour 10 Ft. Contour
--	--	--	---

TDI - NECPL Project Overland Component Grand Isle, Rutland, & Windsor Counties, VT Natural Resource Map Series

Sheet Number 40 of 51
December 2, 2014
Updated: July 31, 2015

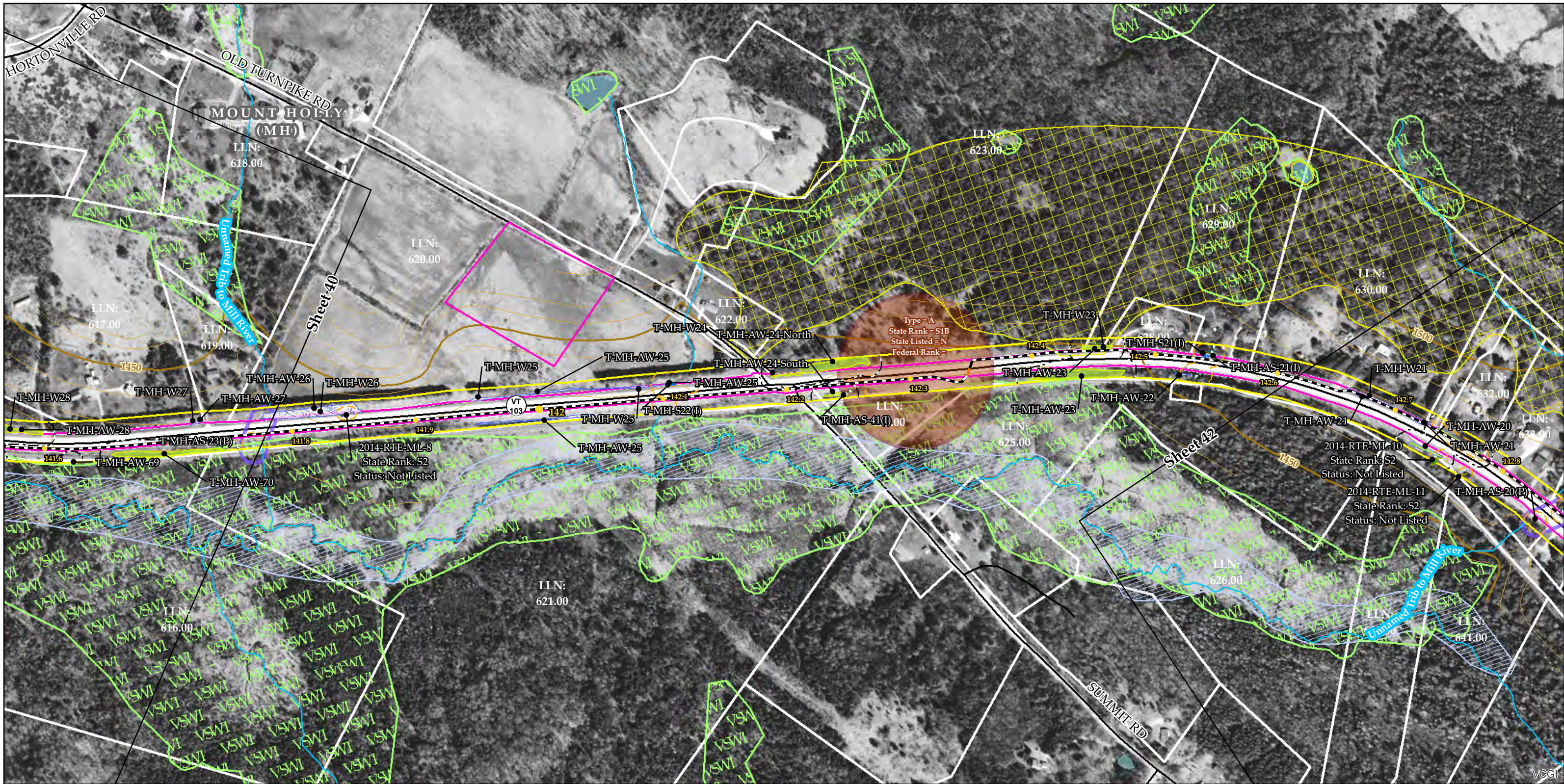

Sources: Provided by VCGI: Background Imagery (2007-2013); Roads by VTrans (2012); Streams & Waterbodies by VHD (2010); VSWI Wetlands by ANR (2013); Deer Wintering Area by ANR (2013); County and Town Boundaries by VCGI (2012); Bear Crossing & Feeding Data by VT Fish & Wildlife (2001). Provided by TRC: Contours (2014); Conceptual Project Alignment (2015); VTrans ROW (2014); Parcel Boundaries (2009-2013) 100-year flood & Floodway compiled by TRC from FEMA (2014); Wetland & Stream Delineations by TRC & VHB (2014); Bat tree, Natural Community and RTE data assessments completed by Arrowwood Environmental (2014); FEH provided by VTDEC (2014); River Corridors by VHB (2015)

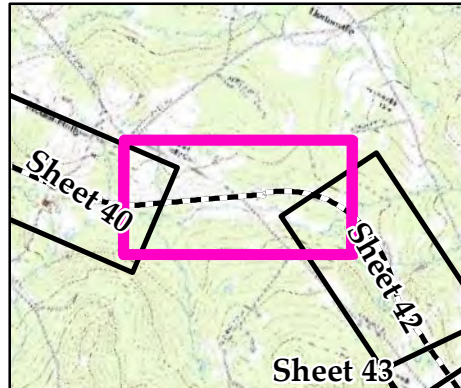

NECPL Proposed Overland Alignment (TRC)

- Horizontal Directional Drilling (HDD); Lake HDD
- Jack and Bore
- Terrestrial Cable (Trenching)
- Project Parcel
- Parcel Boundary
- Study Area
- Approximate Study Area
- Sheet Outline

Proposed Class II Wetland (TRC/VHB)

- Proposed Class III Wetland (TRC/VHB)
- Proposed 50' Class II Wetland Buffer (VHB)
- Approximate Stream (TRC/VHB)
- Delineated Stream (TRC/VHB)
- RTE Plants (AE)
- Natural Resource Buffer (VHB)
- Potential Bat Tree (AE)
- Natural Community (AE)
- Uncommon (S3) Plants (AE)
- Deer Wintering Area (AE)

NHI Element Occurrence (VTFW)

- RTEs
- Significant Natural Community
- Bear Crossing (VTFW)
- Bear Feeding (VTFW)
- Deer Wintering Area (ANR)
- VSWI Wetland (ANR)
- Named VHD Stream (VCGI)
- Unnamed VHD Stream (VCGI)

Floodway (FEMA)

- 100 year floodplain (FEMA)
- FEH (VTDEC)
- River Corridor (VHB)
- Waterbody (VHD)
- Town Boundary (VCGI)
- Country Boundary (VCGI)
- Road (VTrans)
- 50 Ft. Contour
- 10 Ft. Contour

**TDI - NECPL Project
Overland Component
Grand Isle, Rutland, &
Windsor Counties, VT
Natural Resource Map Series**

Sheet Number 41 of 51

December 2, 2014
Updated: July 31, 2015

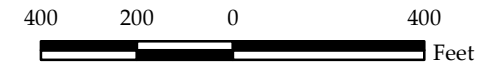

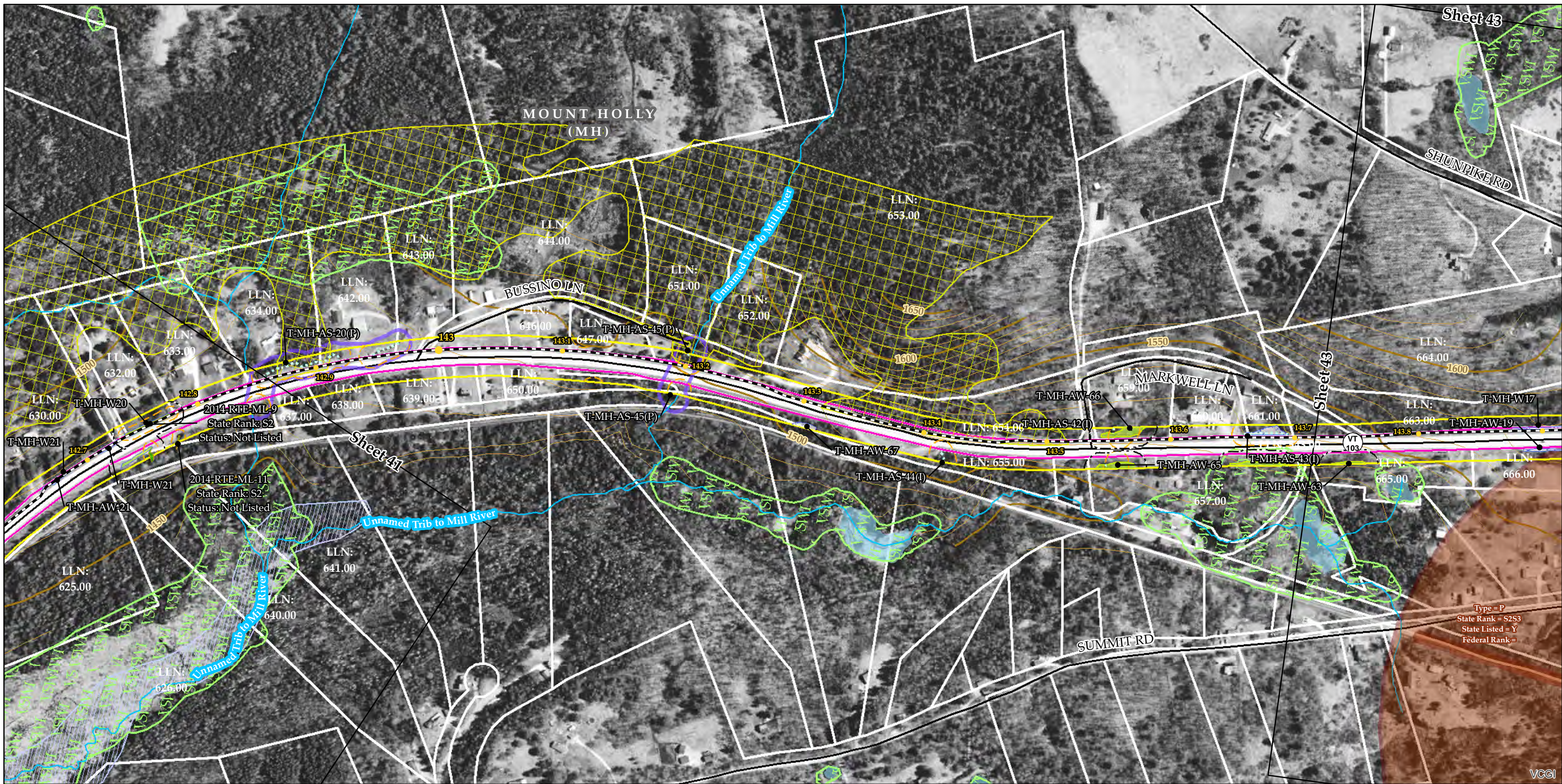

Type = P
 State Rank = S2S3
 State Listed = Y
 Federal Rank =

VCGI

Sources: Provided by VCGI: Background Imagery (2007-2013); Roads by VTrans (2012); Streams & Waterbodies by VHD (2010); VSWI Wetlands by ANR (2013); Deer Wintering Area by ANR (2013); County and Town Boundaries by VCGI (2012); Bear Crossing & Feeding Data by VT Fish & Wildlife (2001). Provided by TRC: Contours (2014); Conceptual Project Alignment (2015); VTrans ROW (2014); Parcel Boundaries (2009-2013) 100-year flood & Floodway compiled by TRC from FEMA (2014); Wetland & Stream Delineations by TRC & VHB (2014); Bat tree, Natural Community and RTE data assessments completed by Arrowwood Environmental (2014); FEH provided by VTDEC (2014); River Corridors by VHB (2015)

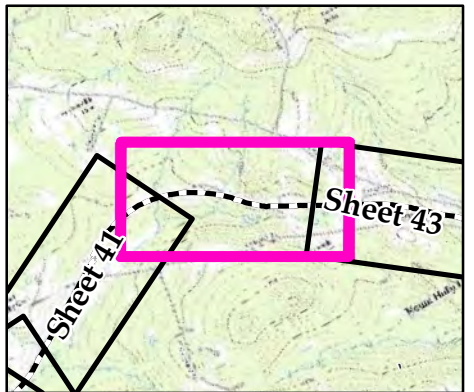

<p>NECPL Proposed Overland Alignment (TRC)</p> <ul style="list-style-type: none"> Horizontal Directional Drilling (HDD); Lake HDD Jack and Bore Terrestrial Cable (Trenching) Project Parcel Parcel Boundary Study Area Approximate Study Area Sheet Outline 	<p>Proposed Class II Wetland (TRC/VHB)</p> <ul style="list-style-type: none"> Proposed Class III Wetland (TRC/VHB) Proposed 50' Class II Wetland Buffer (VHB) Approximate Stream (TRC/VHB) Delineated Stream (TRC/VHB) RTE Plants (AE) Natural Resource Buffer (VHB) Potential Bat Tree (AE) Natural Community (AE) Uncommon (S3) Plants (AE) Deer Wintering Area (AE) 	<p>NHI Element Occurrence (VTFW)</p> <ul style="list-style-type: none"> RTEs Significant Natural Community Bear Crossing (VTFW) Bear Feeding (VTFW) Deer Wintering Area (ANR) VSWI Wetland (ANR) Named VHD Stream (VCGI) Unnamed VHD Stream (VCGI) 	<p>Floodway (FEMA)</p> <ul style="list-style-type: none"> 100 year floodplain (FEMA) FEH (VTDEC) River Corridor (VHB) Waterbody (VHD) Town Boundary (VCGI) Country Boundary (VCGI) Road (VTrans) 50 Ft. Contour 10 Ft. Contour
--	--	--	---

TDI - NECPL Project Overland Component Grand Isle, Rutland, & Windsor Counties, VT Natural Resource Map Series

Sheet Number 42 of 51
 December 2, 2014
 Updated: July 31, 2015

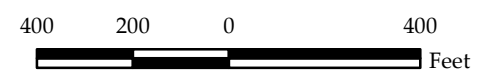

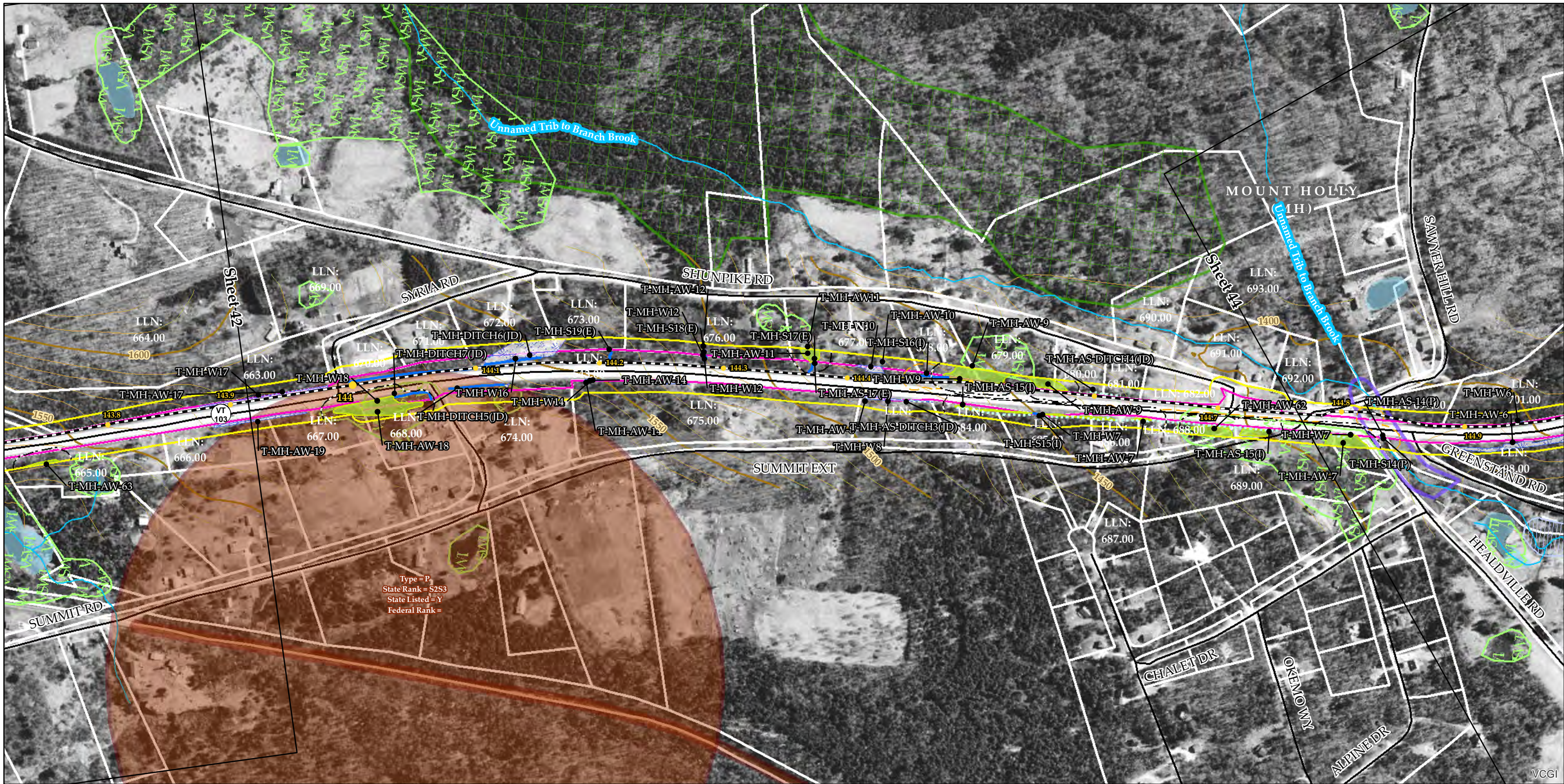

Sources: Provided by VCGI: Background Imagery (2007-2013); Roads by VTrans (2012); Streams & Waterbodies by VHD (2010); VSWI Wetlands by ANR (2013); Deer Wintering Area by ANR (2013); County and Town Boundaries by VCGI (2012); Bear Crossing & Feeding Data by VT Fish & Wildlife (2001).
 Provided by TRC: Contours (2014), Conceptual Project Alignment (2015), VTrans ROW (2014), Parcel Boundaries (2009-2013) 100-year flood & Floodway compiled by TRC from FEMA (2014), Wetland & Stream Delineations by TRC & VHB (2014); Bat tree, Natural Community and RTE data assessments completed by Arrowwood Environmental (2014); FEH provided by VTDEC (2014); River Corridors by VHB (2015)

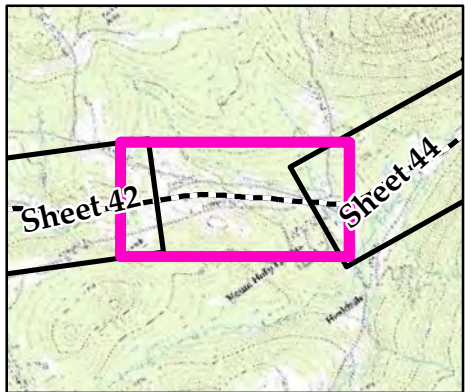

<p>NECPL Proposed Overland Alignment (TRC)</p> <ul style="list-style-type: none"> Horizontal Directional Drilling (HDD); Lake HDD Jack and Bore Terrestrial Cable (Trenching) Project Parcel Parcel Boundary Study Area Approximate Study Area Sheet Outline 	<ul style="list-style-type: none"> Proposed Class II Wetland (TRC/VHB) Proposed Class III Wetland (TRC/VHB) Proposed 50' Class II Wetland Buffer (VHB) Approximate Stream (TRC/VHB) Delineated Stream (TRC/VHB) RTE Plants (AE) Natural Resource Buffer (VHB) Potential Bat Tree (AE) Natural Community (AE) Uncommon (S3) Plants (AE) Deer Wintering Area (AE) 	<ul style="list-style-type: none"> NHI Element Occurrence (VTFW) RTEs Significant Natural Community Bear Crossing (VTFW) Bear Feeding (VTFW) Deer Wintering Area (ANR) VSWI Wetland (ANR) Named VHD Stream (VCGI) Unnamed VHD Stream (VCGI) 	<ul style="list-style-type: none"> Floodway (FEMA) 100 year floodplain (FEMA) FEH (VTDEC) River Corridor (VHB) Waterbody (VHD) Town Boundary (VCGI) Country Boundary (VCGI) Road (VTrans) 50 Ft. Contour 10 Ft. Contour
--	--	--	---

TDI - NECPL Project Overland Component Grand Isle, Rutland, & Windsor Counties, VT Natural Resource Map Series

Sheet Number 43 of 51

December 2, 2014
Updated: July 31, 2015

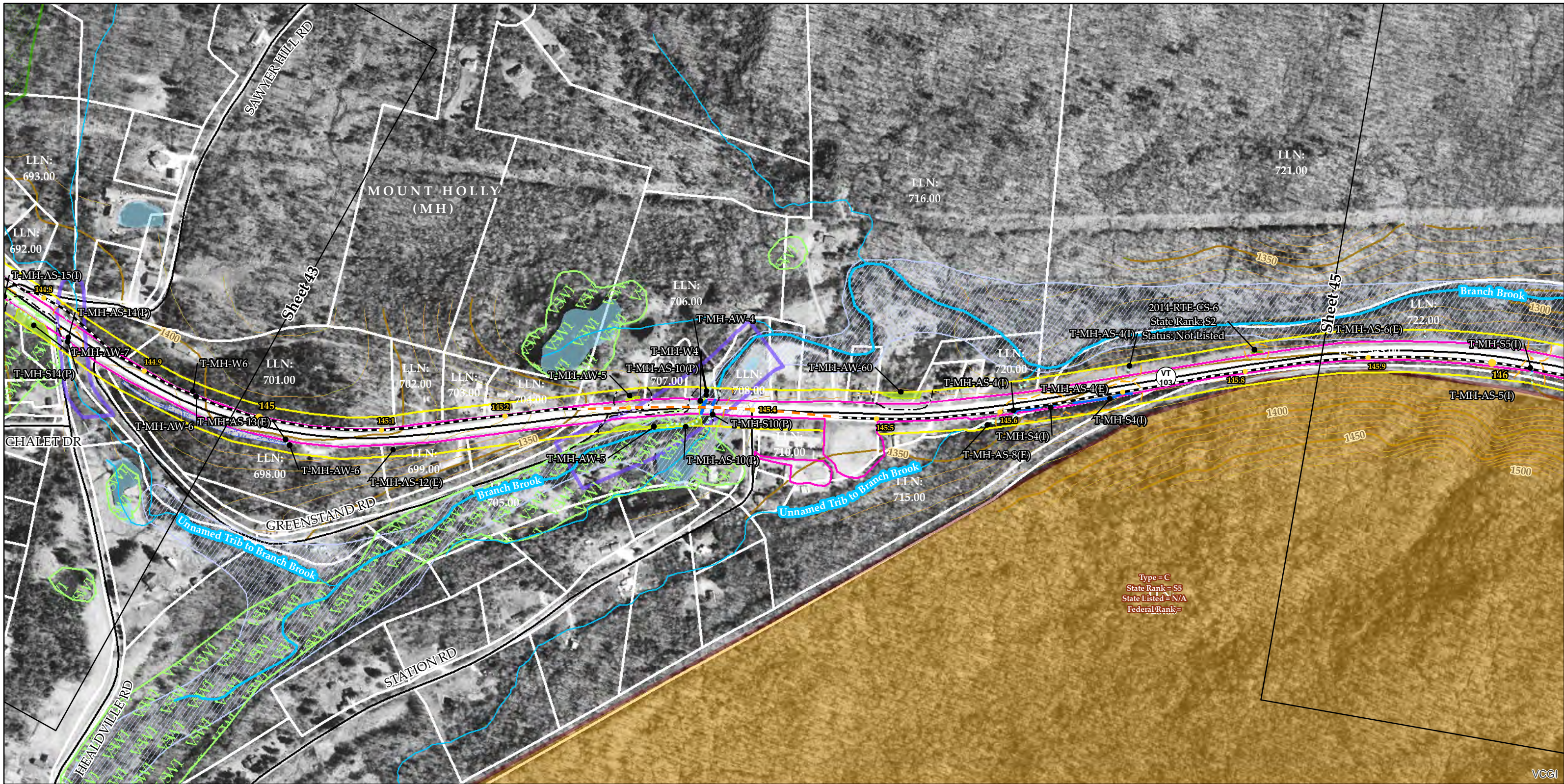

Sources: Provided by VCGI: Background Imagery (2007-2013); Roads by VTrans (2012); Streams & Waterbodies by VHD (2010); VSWI Wetlands by ANR (2013); Deer Wintering Area by ANR (2013); County and Town Boundaries by VCGI (2012); Bear Crossing & Feeding Data by VT Fish & Wildlife (2001). Provided by TRC: Contours (2014); Conceptual Project Alignment (2015); VTrans ROW (2014); Parcel Boundaries (2009-2013) 100-year flood & Floodway compiled by TRC from FEMA (2014); Wetland & Stream Delineations by TRC & VHB (2014); Bat tree, Natural Community and RTE data assessments completed by Arrowwood Environmental (2014); FEH provided by VTDEC (2014); River Corridors by VHB (2015)

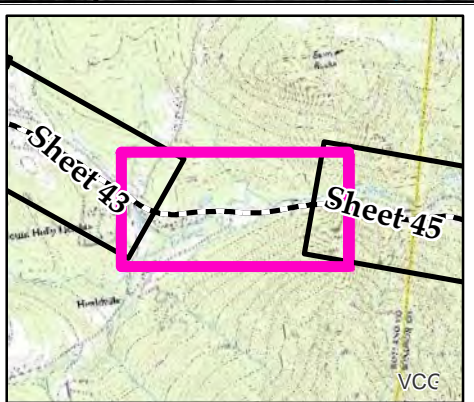

<ul style="list-style-type: none"> NECPL Proposed Overland Alignment (TRC) Horizontal Directional Drilling (HDD); Lake HDD Jack and Bore Terrestrial Cable (Trenching) Project Parcel Parcel Boundary Study Area Approximate Study Area Sheet Outline 	<ul style="list-style-type: none"> Proposed Class II Wetland (TRC/VHB) Proposed Class III Wetland (TRC/VHB) Proposed 50' Class II Wetland Buffer (VHB) Approximate Stream (TRC/VHB) Delineated Stream (TRC/VHB) RTE Plants (AE) Natural Resource Buffer (VHB) Potential Bat Tree (AE) Natural Community (AE) Uncommon (S3) Plants (AE) Deer Wintering Area (AE) 	<ul style="list-style-type: none"> NHI Element Occurrence (VTFW) RTEs Significant Natural Community Bear Crossing (VTFW) Bear Feeding (VTFW) Deer Wintering Area (ANR) VSWI Wetland (ANR) Named VHD Stream (VCGI) Unnamed VHD Stream (VCGI) 	<ul style="list-style-type: none"> Floodway (FEMA) 100 year floodplain (FEMA) FEH (VTDEC) River Corridor (VHB) Waterbody (VHD) Town Boundary (VCGI) Country Boundary (VCGI) Road (VTrans) 50 Ft. Contour 10 Ft. Contour
--	--	--	---

**TDI - NECPL Project
Overland Component
Grand Isle, Rutland, &
Windsor Counties, VT
Natural Resource Map Series**

Sheet Number 44 of 51
December 2, 2014
Updated: July 31, 2015

400 200 0 400
Feet

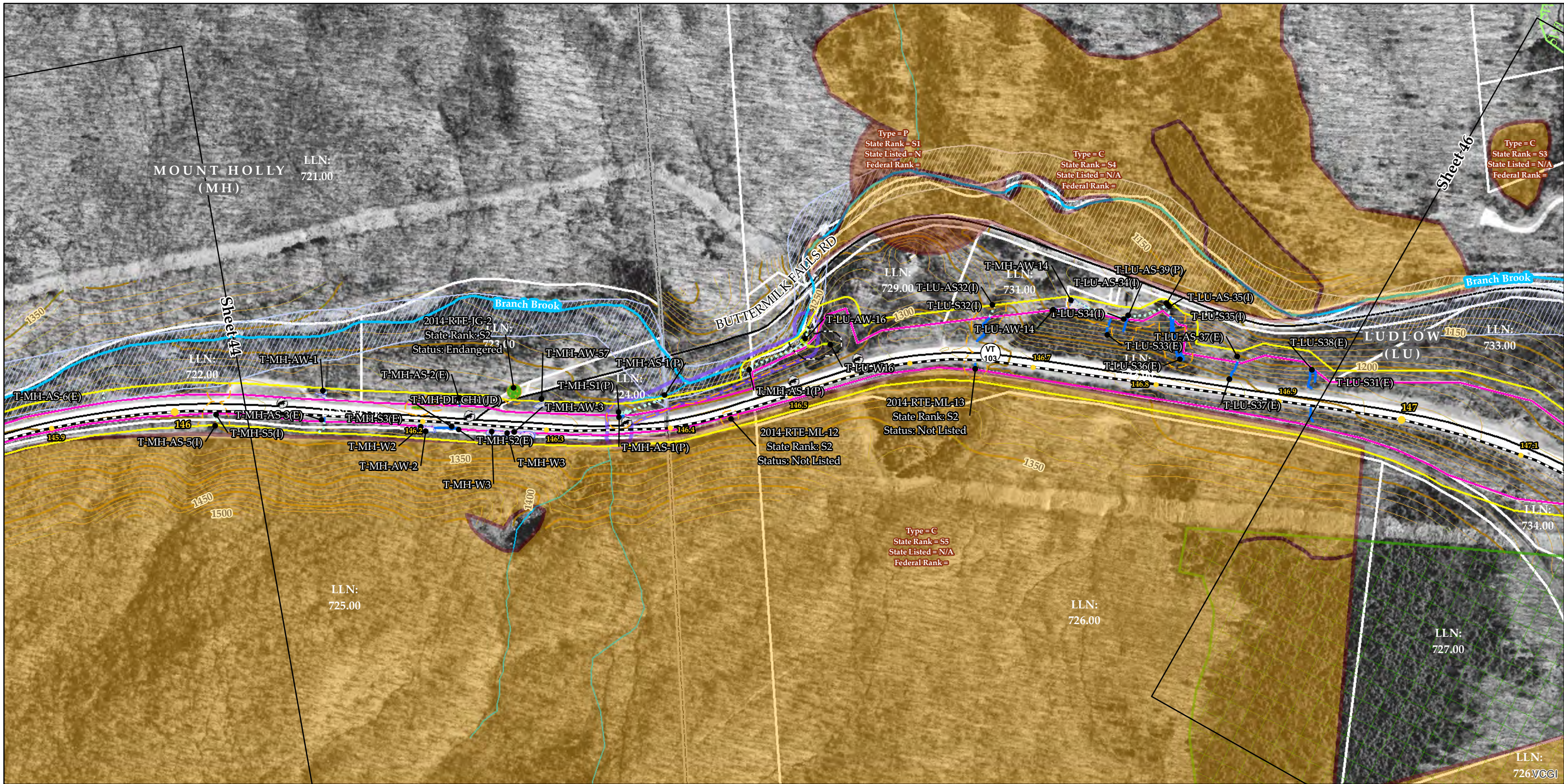

Sources: Provided by VCGI: Background Imagery (2007-2013); Roads by VTrans (2012); Streams & Waterbodies by VHD (2010), VSWI Wetlands by ANR (2013), Deer Wintering Area by ANR (2013), County and Town Boundaries by VCGI (2012); Bear Crossing & Feeding Data by VT Fish & Wildlife (2001). Provided by TRC: Contours (2014), Conceptual Project Alignment (2015), VTrans ROW (2014), Parcel Boundaries (2009-2013) 100-year flood & Floodway compiled by TRC from FEMA (2014), Wetland & Stream Delineations by TRC & VHB (2014); Bat tree, Natural Community and RTE data assessments completed by Arrowwood Environmental (2014); FEH provided by VTDEC (2014); River Corridors by VHB (2015)

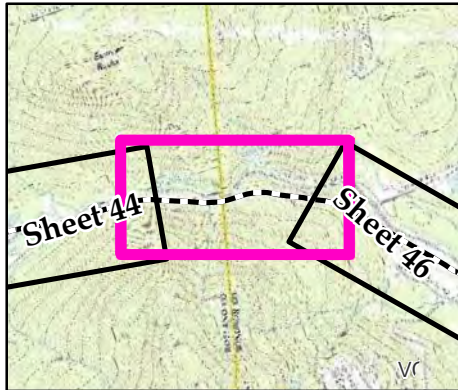

- NECPL Proposed Overland Alignment (TRC)
- Horizontal Directional Drilling (HDD); Lake HDD
 - Jack and Bore
 - Terrestrial Cable (Trenching)
 - Project Parcel
 - Parcel Boundary
 - Study Area
 - Approximate Study Area
 - Sheet Outline

- Proposed Class II Wetland (TRC/VHB)
- Proposed Class III Wetland (TRC/VHB)
- Proposed 50' Class II Wetland Buffer (VHB)
- Approximate Stream (TRC/VHB)
- Delineated Stream (TRC/VHB)
- RTE Plants (AE)
- Natural Resource Buffer (VHB)
- Potential Bat Tree (AE)
- Natural Community (AE)
- Uncommon (S3) Plants (AE)
- Deer Wintering Area (AE)

- NHI Element Occurrence (VTFW)
- RTEs
 - Significant Natural Community
 - Bear Crossing (VTFW)
 - Bear Feeding (VTFW)
 - Deer Wintering Area (ANR)
 - VSWI Wetland (ANR)
 - Named VHD Stream (VCGI)
 - Unnamed VHD Stream (VCGI)

- Floodway (FEMA)
- 100 year floodplain (FEMA)
- FEH (VTDEC)
- River Corridor (VHB)
- Waterbody (VHD)
- Town Boundary (VCGI)
- Country Boundary (VCGI)
- Road (VTrans)
- 50 Ft. Contour
- 10 Ft. Contour

TDI - NECPL Project Overland Component Grand Isle, Rutland, & Windsor Counties, VT Natural Resource Map Series

Sheet Number 45 of 51
December 2, 2014
Updated: July 31, 2015

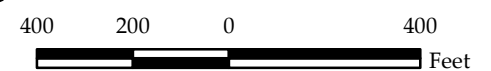

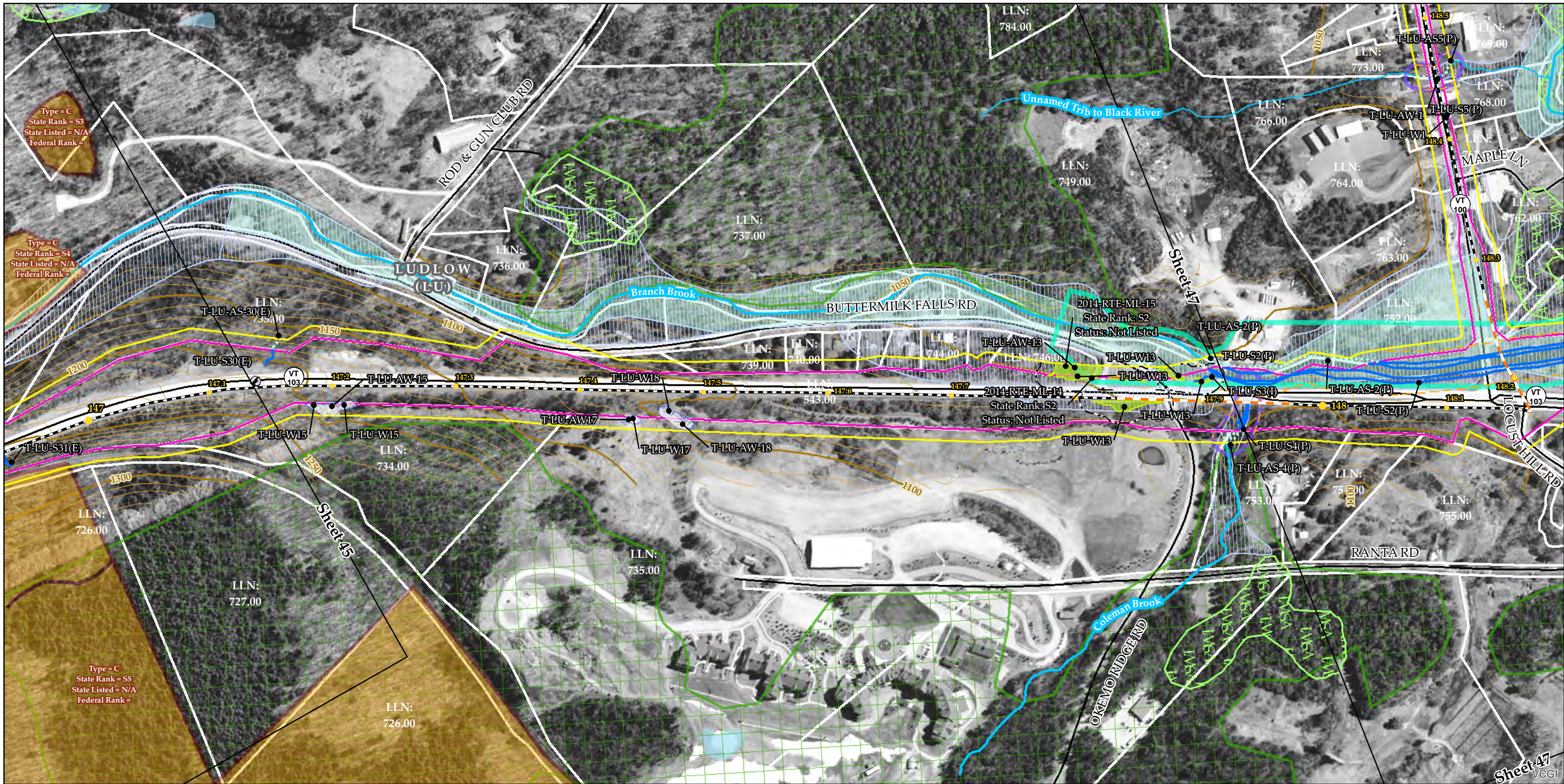

Sources: Provided by VCGI: Background Imagery (2007-2013); Roads by VTrans (2012); Streams & Waterbodies by VHD (2010); VSWI Wetlands by ANR (2013); Deer Wintering Area by ANR (2013); County and Town Boundaries by VCGI (2012); Bear Crossing & Feeding Data by VT Fish & Wildlife (2001). Provided by TRC: Contours (2014); Conceptual Project Alignment (2015); VTrans ROW (2014); Parcel Boundaries (2009-2013) 100-year flood & Floodway compiled by TRC from FEMA (2014); Wetland & Stream Delineations by TRC & VHB (2014); Bat tree, Natural Community and RTE data assessments completed by Arrowwood Environmental (2014); FEH provided by VTDEC (2014); River Corridors by VHB (2015)

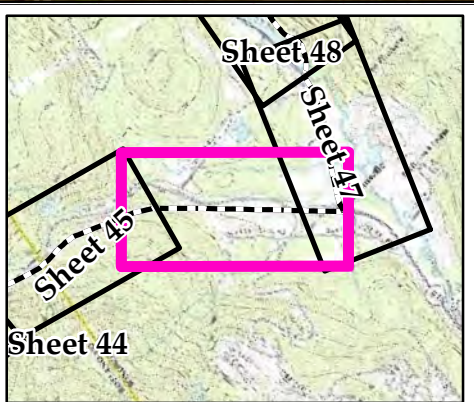

<ul style="list-style-type: none"> NECPL Proposed Overland Alignment (TRC) Horizontal Directional Drilling (HDD); Lake HDD Jack and Bore Terrestrial Cable (Trenching) Project Parcel Parcel Boundary Study Area Approximate Study Area Sheet Outline 	<ul style="list-style-type: none"> Proposed Class II Wetland (TRC/VHB) Proposed Class III Wetland (TRC/VHB) Proposed 50' Class II Wetland Buffer (VHB) Approximate Stream (TRC/VHB) Delineated Stream (TRC/VHB) RTE Plants (AE) Natural Resource Buffer (VHB) Potential Bat Tree (AE) Natural Community (AE) Uncommon (S3) Plants (AE) Deer Wintering Area (AE) 	<ul style="list-style-type: none"> NHI Element Occurrence (VTFW) RTEs Significant Natural Community Bear Crossing (VTFW) Bear Feeding (VTFW) Deer Wintering Area (ANR) VSWI Wetland (ANR) Named VHD Stream (VCGI) Unnamed VHD Stream (VCGI) 	<ul style="list-style-type: none"> Floodway (FEMA) 100 year floodplain (FEMA) FEH (VTDEC) River Corridor (VHB) Waterbody (VHD) Town Boundary (VCGI) Country Boundary (VCGI) Road (VTrans) 50 Ft. Contour 10 Ft. Contour
--	--	--	---

TDI - NECPL Project Overland Component Grand Isle, Rutland, & Windsor Counties, VT Natural Resource Map Series

Sheet Number 46 of 51

December 2, 2014
Updated: July 31, 2015

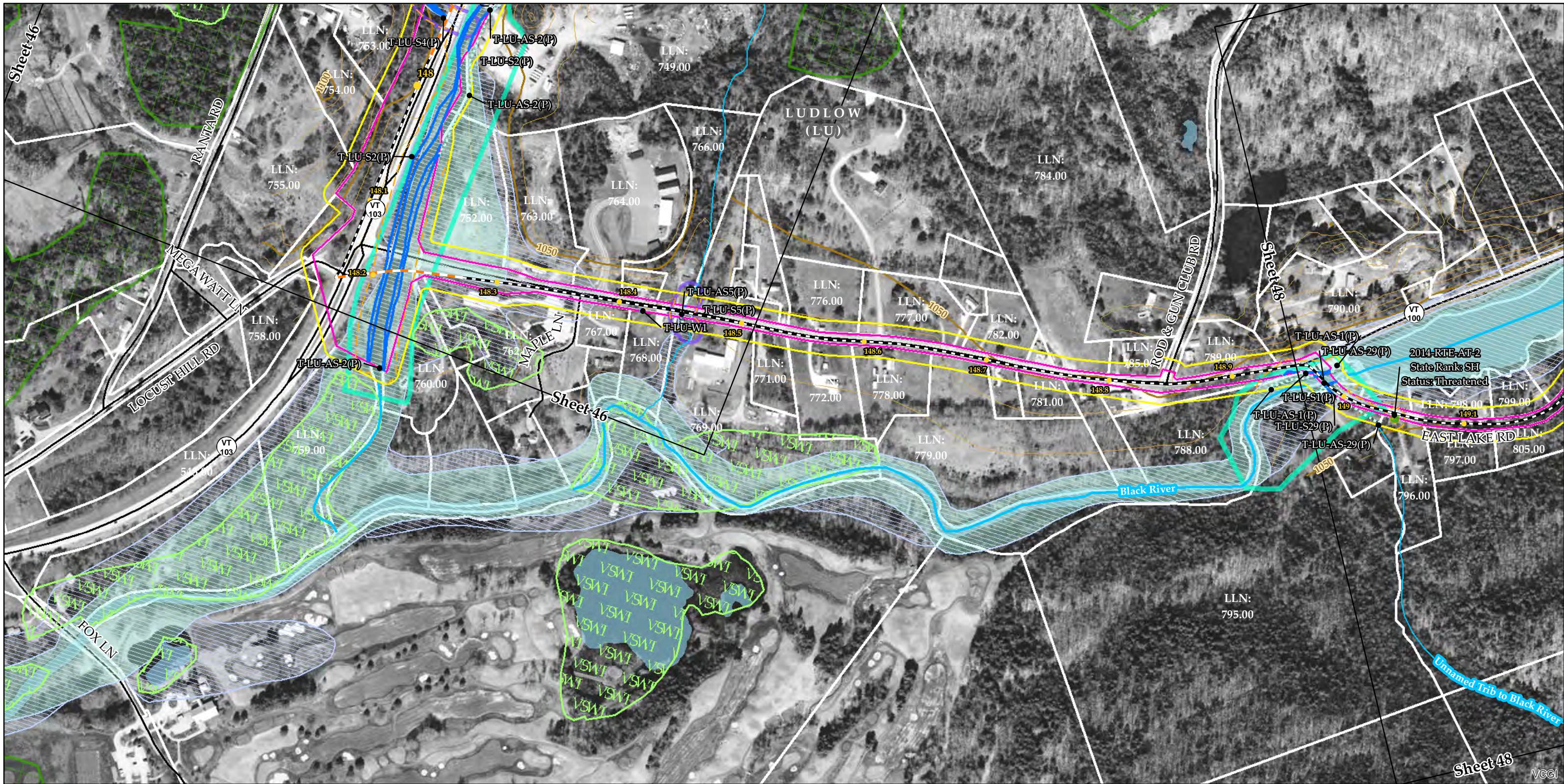

Sources: Provided by VCGI: Background Imagery (2007-2013); Roads by VTrans (2012); Streams & Waterbodies by VHD (2010); VSWI Wetlands by ANR (2013); Deer Wintering Area by ANR (2013); County and Town Boundaries by VCGI (2012); Bear Crossing & Feeding Data by VT Fish & Wildlife (2001). Provided by TRC: Contours (2014); Conceptual Project Alignment (2015); VTrans ROW (2014); Parcel Boundaries (2009-2013) 100-year flood & Floodway compiled by TRC from FEMA (2014); Wetland & Stream Delineations by TRC & VHB (2014); Bat tree, Natural Community and RTE data assessments completed by Arrowwood Environmental (2014); FEH provided by VTDEC (2014); River Corridors by VHB (2015)

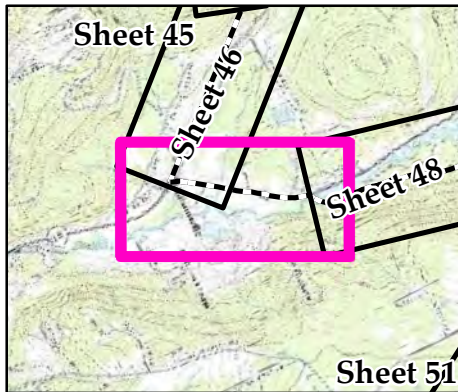

- | | | | |
|--|--|--|---|
| <ul style="list-style-type: none"> NECPL Proposed Overland Alignment (TRC) Horizontal Directional Drilling (HDD); Lake HDD Jack and Bore Terrestrial Cable (Trenching) Project Parcel Parcel Boundary Study Area Approximate Study Area Sheet Outline | <ul style="list-style-type: none"> Proposed Class II Wetland (TRC/VHB) Proposed Class III Wetland (TRC/VHB) Proposed 50' Class II Wetland Buffer (VHB) Approximate Stream (TRC/VHB) Delineated Stream (TRC/VHB) RTE Plants (AE) Natural Resource Buffer (VHB) Potential Bat Tree (AE) Natural Community (AE) Uncommon (S3) Plants (AE) Deer Wintering Area (AE) | <ul style="list-style-type: none"> NHI Element Occurrence (VTFW) RTEs Significant Natural Community Bear Crossing (VTFW) Bear Feeding (VTFW) Deer Wintering Area (ANR) VSWI Wetland (ANR) Named VHD Stream (VCGI) Unnamed VHD Stream (VCGI) | <ul style="list-style-type: none"> Floodway (FEMA) 100 year floodplain (FEMA) FEH (VTDEC) River Corridor (VHB) Waterbody (VHD) Town Boundary (VCGI) Country Boundary (VCGI) Road (VTrans) 50 Ft. Contour 10 Ft. Contour |
|--|--|--|---|

TDI - NECPL Project Overland Component Grand Isle, Rutland, & Windsor Counties, VT Natural Resource Map Series

Sheet Number 47 of 51
December 2, 2014
Updated: July 31, 2015

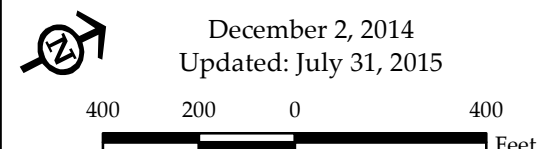

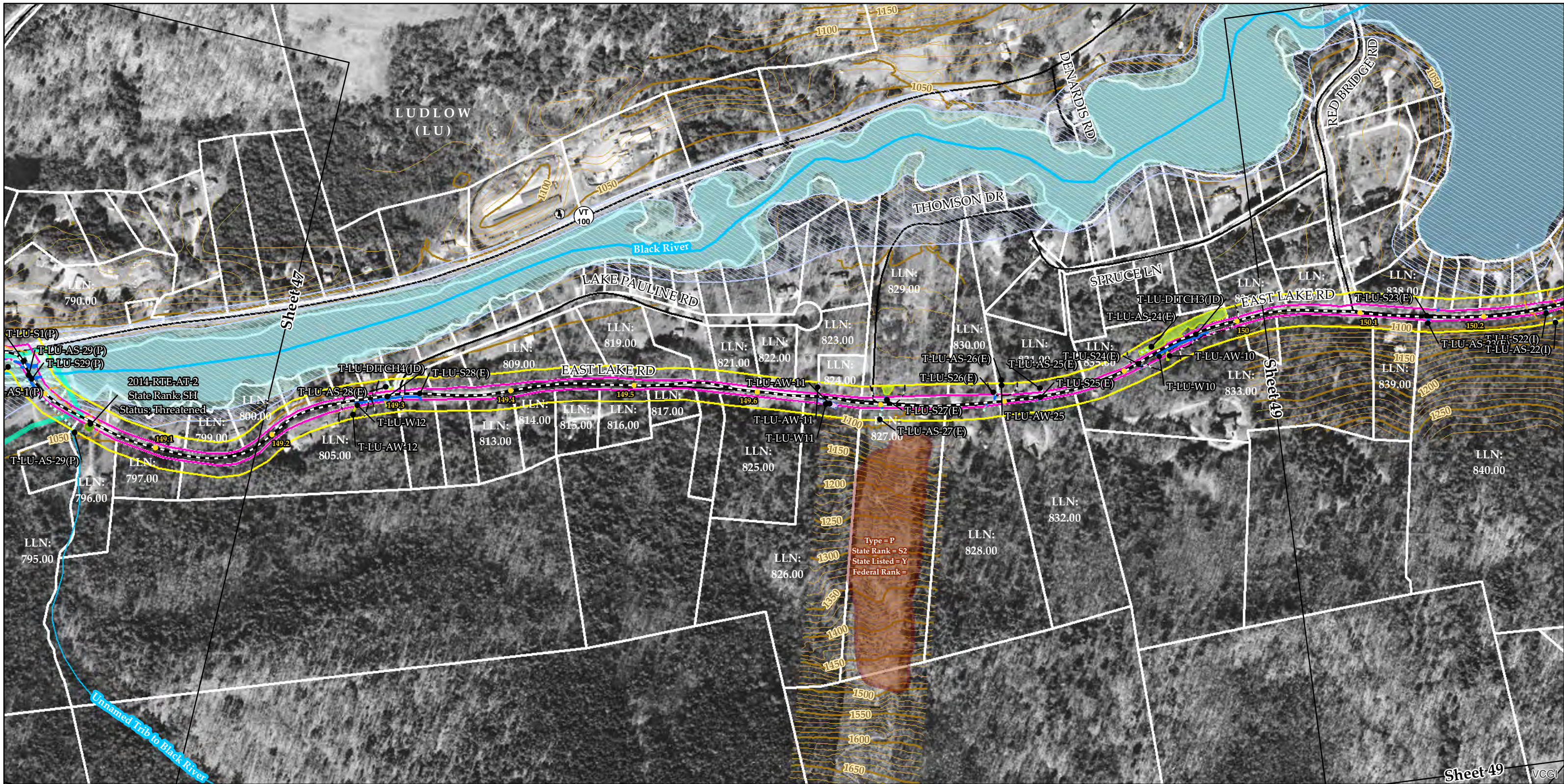

Sources: Provided by VCGI: Background Imagery (2007-2013); Roads by VTrans (2012); Streams & Waterbodies by VHD (2010), VSWI Wetlands by ANR (2013), Deer Wintering Area by ANR (2013), County and Town Boundaries by VCGI (2012); Bear Crossing & Feeding Data by VT Fish & Wildlife (2001). Provided by TRC: Contours (2014), Conceptual Project Alignment (2015), VTrans ROW (2014), Parcel Boundaries (2009-2013) 100-year flood & Floodway compiled by TRC from FEMA (2014), Wetland & Stream Delineations by TRC & VHB (2014); Bat tree, Natural Community and RTE data assessments completed by Arrowwood Environmental (2014); FEH provided by VTDEC (2014); River Corridors by VHB (2015)

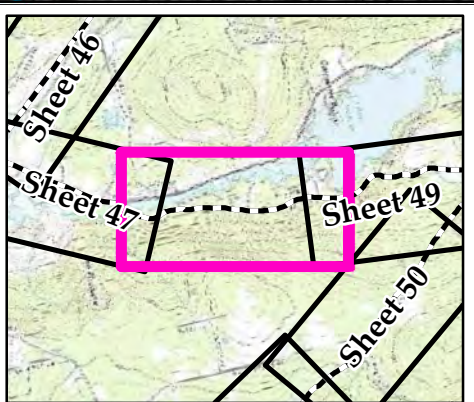

<ul style="list-style-type: none"> NECPL Proposed Overland Alignment (TRC) Horizontal Directional Drilling (HDD); Lake HDD Jack and Bore Terrestrial Cable (Trenching) Project Parcel Parcel Boundary Study Area Approximate Study Area Sheet Outline 	<ul style="list-style-type: none"> Proposed Class II Wetland (TRC/VHB) Proposed Class III Wetland (TRC/VHB) Proposed 50' Class II Wetland Buffer (VHB) Approximate Stream (TRC/VHB) Delineated Stream (TRC/VHB) RTE Plants (AE) Natural Resource Buffer (VHB) Potential Bat Tree (AE) Natural Community (AE) Uncommon (S3) Plants (AE) Deer Wintering Area (AE) 	<ul style="list-style-type: none"> NHI Element Occurrence (VTFW) RTEs Significant Natural Community Bear Crossing (VTFW) Bear Feeding (VTFW) Deer Wintering Area (ANR) VSWI Wetland (ANR) Named VHD Stream (VCGI) Unnamed VHD Stream (VCGI) 	<ul style="list-style-type: none"> Floodway (FEMA) 100 year floodplain (FEMA) FEH (VTDEC) River Corridor (VHB) Waterbody (VHD) Town Boundary (VCGI) Country Boundary (VCGI) Road (VTrans) 50 Ft. Contour 10 Ft. Contour
--	--	--	---

TDI - NECPL Project Overland Component Grand Isle, Rutland, & Windsor Counties, VT Natural Resource Map Series

Sheet Number 48 of 51

December 2, 2014
Updated: July 31, 2015

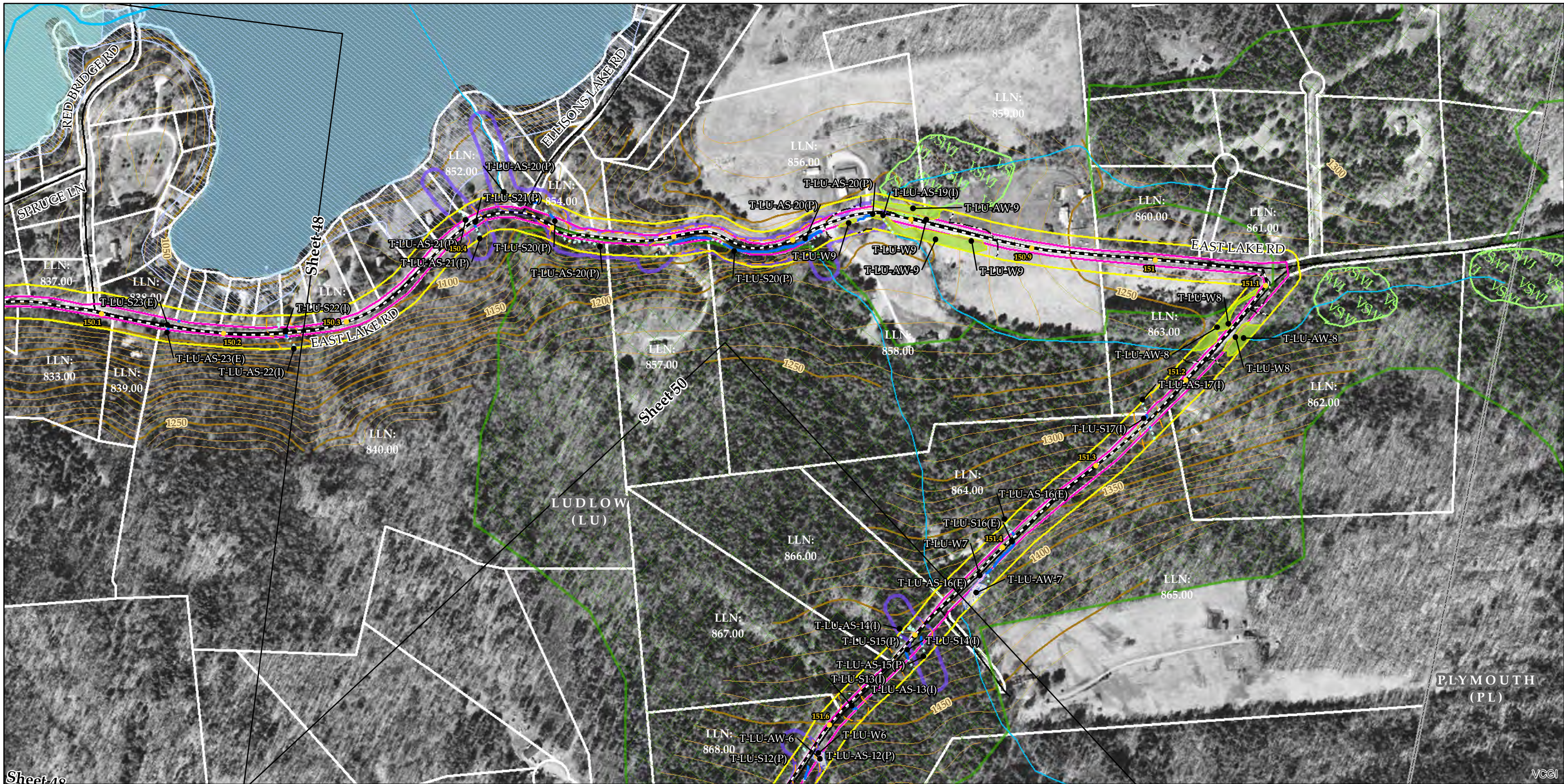

Sources: Provided by VCGI: Background Imagery (2007-2013); Roads by VTrans (2012); Streams & Waterbodies by VHD (2010), VSWI Wetlands by ANR (2013), Deer Wintering Area by ANR (2013), County and Town Boundaries by VCGI (2012); Bear Crossing & Feeding Data by VT Fish & Wildlife (2001). Provided by TRC: Contours (2014), Conceptual Project Alignment (2015), VTrans ROW (2014), Parcel Boundaries (2009-2013) 100-year flood & Floodway compiled by TRC from FEMA (2014), Wetland & Stream Delineations by TRC & VHB (2014); Bat tree, Natural Community and RTE data assessments completed by Arrowwood Environmental (2014); FEH provided by VTDEC (2014); River Corridors by VHB (2015)

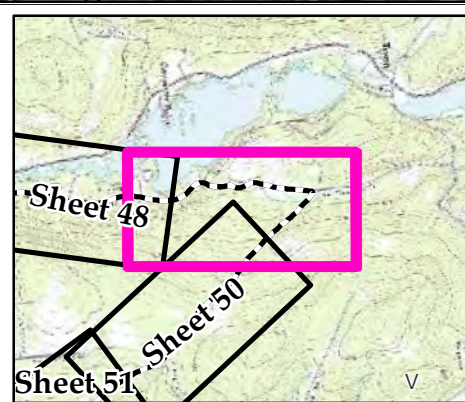

<ul style="list-style-type: none"> NECPL Proposed Overland Alignment (TRC) Horizontal Directional Drilling (HDD); Lake HDD Jack and Bore Terrestrial Cable (Trenching) Project Parcel Parcel Boundary Study Area Approximate Study Area Sheet Outline 	<ul style="list-style-type: none"> Proposed Class II Wetland (TRC/VHB) Proposed Class III Wetland (TRC/VHB) Proposed 50' Class II Wetland Buffer (VHB) Approximate Stream (TRC/VHB) Delineated Stream (TRC/VHB) RTE Plants (AE) Natural Resource Buffer (VHB) Potential Bat Tree (AE) Natural Community (AE) Uncommon (S3) Plants (AE) Deer Wintering Area (AE) 	<ul style="list-style-type: none"> NHI Element Occurrence (VTFW) RTEs Significant Natural Community Bear Crossing (VTFW) Bear Feeding (VTFW) Deer Wintering Area (ANR) VSWI Wetland (ANR) Named VHD Stream (VCGI) Unnamed VHD Stream (VCGI) 	<ul style="list-style-type: none"> Floodway (FEMA) 100 year floodplain (FEMA) FEH (VTDEC) River Corridor (VHB) Waterbody (VHD) Town Boundary (VCGI) Country Boundary (VCGI) Road (VTrans) 50 Ft. Contour 10 Ft. Contour
--	--	--	---

TDI - NECPL Project Overland Component Grand Isle, Rutland, & Windsor Counties, VT Natural Resource Map Series

Sheet Number 49 of 51

December 2, 2014
Updated: July 31, 2015



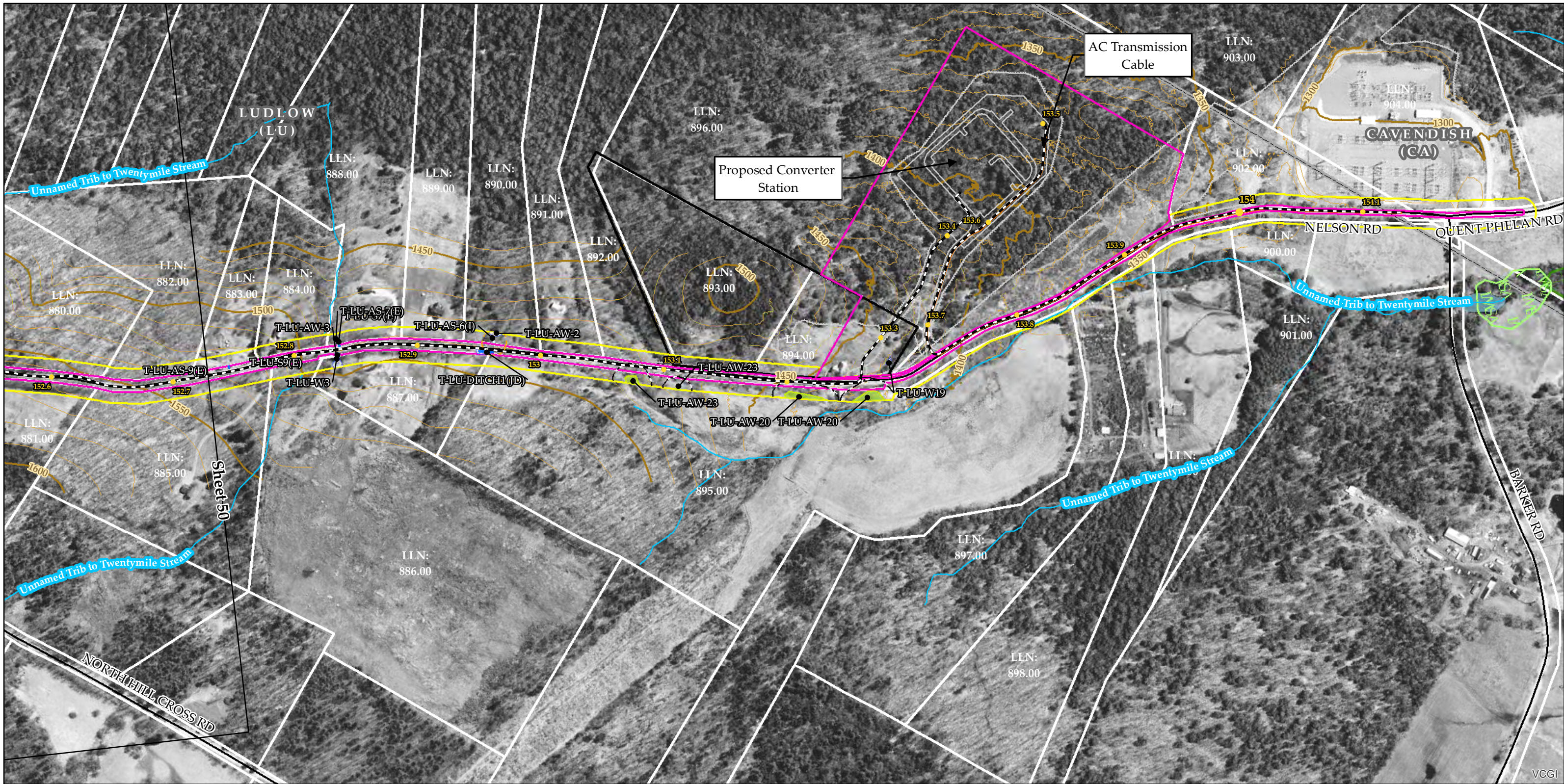

Sources: Provided by VCGI: Background Imagery (2007-2013); Roads by VTrans (2012); Streams & Waterbodies by VHD (2010); VSWI Wetlands by ANR (2013); Deer Wintering Area by ANR (2013); County and Town Boundaries by VCGI (2012); Bear Crossing & Feeding Data by VT Fish & Wildlife (2001). Provided by TRC: Contours (2014), Conceptual Project Alignment (2015), VTrans ROW (2014), Parcel Boundaries (2009-2013) 100-year flood & Floodway compiled by TRC from FEMA (2014), Wetland & Stream Delineations by TRC & VHB (2014); Bat tree, Natural Community and RTE data assessments completed by Arrowwood Environmental (2014); FEH provided by VTDEC (2014); River Corridors by VHB (2015)

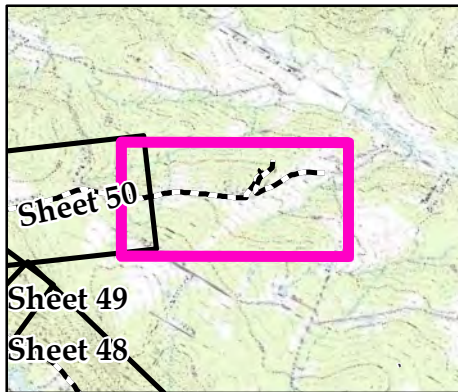

- | | | | |
|--|--|--|---|
| <ul style="list-style-type: none"> NECPL Proposed Overland Alignment (TRC) Horizontal Directional Drilling (HDD); Lake HDD Jack and Bore Terrestrial Cable (Trenching) Project Parcel Parcel Boundary Study Area Approximate Study Area Sheet Outline | <ul style="list-style-type: none"> Proposed Class II Wetland (TRC/VHB) Proposed Class III Wetland (TRC/VHB) Proposed 50' Class II Wetland Buffer (VHB) Approximate Stream (TRC/VHB) Delineated Stream (TRC/VHB) RTE Plants (AE) Natural Resource Buffer (VHB) Potential Bat Tree (AE) Natural Community (AE) Uncommon (S3) Plants (AE) Deer Wintering Area (AE) | <ul style="list-style-type: none"> NHI Element Occurrence (VTFW) RTEs Significant Natural Community Bear Crossing (VTFW) Bear Feeding (VTFW) Deer Wintering Area (ANR) VSWI Wetland (ANR) Named VHD Stream (VCGI) Unnamed VHD Stream (VCGI) | <ul style="list-style-type: none"> Floodway (FEMA) 100 year floodplain (FEMA) FEH (VTDEC) River Corridor (VHB) Waterbody (VHD) Town Boundary (VCGI) Country Boundary (VCGI) Road (VTrans) 50 Ft. Contour 10 Ft. Contour |
|--|--|--|---|

**TDI - NECPL Project
Overland Component
Grand Isle, Rutland, &
Windsor Counties, VT
Natural Resource Map Series**

Sheet Number 51 of 51
December 2, 2014
Updated: July 31, 2015

400 200 0 400
Feet

